EXPLOSION ON U. S. SUBMARINE

THE WEATHER

Fair tonight and Sunday; generally air; slowly rising temperature with moderate south to southwest winds.

Sun rises, 7:14; sets, 4:36; moon sets 6:37 a. m.; high tide, 7:30 a. m., 8 p. m.

Temperatures till 1 p. m.: Maximum 18, at 1 p. m.; minimum 4, at 6 a. m.; average 8.5. Temperature at 1 p. m., 18.

BOSTON AMERICAN

NEW ENGLAND'S GREATEST HOME NEWSPAPER

Circulation Greater Than All the Other Boston Evening Papers Combined

FINAL EDITION EXTRA

VOL. 12 - No. 297. Registered in U. S. Patent Office. BOSTON, SATURDAY, JANUARY 15, 1916. PRICE ONE CENT.

FIGHT OVER DR. MOHR'S 'RED BOOK'

2 KILLED IN BROOKLYN NAVY YARD; 9 HURT

Disaster on Submarine While in Drydock; First Reports Had Twenty Lost in Accident

E-2 Carried Crew of Fifteen Men, Including Commissioned Officer; Built at Cost of $375,000

By International News Service.

New York, Jan. 15.—Two men were killed and nine injured by an explosion on board the United States submarine E-2 at the Brooklyn Navy Yard this afternoon.

The E-2 was in drydock No. 2 at the time.

It was first reported that twenty men had been killed, but this report proved to be greatly exaggerated.

The E-2 had a crew of fifteen men, including one commissioned officer.

The E-2 cost $375,000.

Members of the engineering and repair departments were at work on the submarine's machinery when the explosion occurred. There were about twenty workmen around the craft at the time.

The E-2 has had an adventurous career. Recently she has been used for experiments with the Edison storage batteries, with which the F-4 was equipped when she went to the bottom in the Pacific.

In September, 1914, the E-2 nearly proved a death trap for her crew. While submerged under 305 feet of water poisonous gas developed from a leak in an acid tank. As a result all the submarines of the E-type were sent to Brooklyn Navy Yard to have their lead linings doubled. In May, 1915, while making the 1,220-mile trip from Key West to New York, the E-2's engines broke down and she had to be towed.

4 FIREMEN HURT IN DORCHESTER

THE WOMAN, THE "OTHER WOMAN," AND ATTORNEYS IN MOHR CASE, SKETCHED IN COURT BY AMERICAN ARTIST

Left to right, Arthur Cushing, one of Mrs. Mohr's attorneys; Mrs. Elizabeth Frances Mohr, Attorney John J. Fitzgerald, her chief counsel, and Miss Emily G. Burger, "the other woman," who was wounded on the night Dr. Mohr was slain.

EXPECT BATTLE BY THE DEFENCE

Record of the Dead Physician's Patients Said to Be Feared by Many in High Society

Rumor Afloat That Healis May Make His "Confession" Favorable to the Accused Widow

Providence, Jan. 15.—When the trial of Mrs. Elizabeth B. Mohr and the two negroes is resumed here Monday, Miss Florence Ormsby, the third of the trio of feminine figures in the case, is expected to be an early witness.

In connection with Miss Ormsby's testimony, it is thought possible that an attempt will be made to introduce in the case the "Red Book" here, which the doctor kept the record of his practice. Miss Ormsby has said that in this book he kept only the account paid to him, indicating the identity of his patients by their telephone numbers or addresses. He had slips which he kept in his desk, further identifying them.

Immediately after the doctor's death Miss Ormsby hurried to his office and got these slips and the "Red Book," but she later turned them over to the police.

Mrs. Mohr has said that when her case came to trial the names of prominent women would be brought into the case through the introduction of the records of the doctor's practice.

REVELATION EXPECTED.

Miss Ormsby's entry to the police was considered by them to be of the utmost importance. She was Dr. Mohr's secretary. Mrs. Mohr sought to enlist her sympathy and help. She was on intimate terms with Mrs. Mohr, but has declared that she was loyal to the doctor's interests throughout, and that she reported to him whatever Mrs. Mohr told her.

Gen. W. Hooke, brother-in-law of Emily Burger, the girl for jealousy of whom Mrs. Mohr is accused of baring thereto the plot that led to her husband's death, is another witness expected soon to take the stand.

Mrs. Mohr, it became known today, has been the recipient of many letters since the case broke, some of them sympathetic, others hostile. Several have been delivered to her in the very court room, written by persons who knew no other address.

MAY BE MORE AFFIDAVITS.

That Mrs. Mohr may be vindicated even before the end of the trial was reported here today.

The report was that Gorge W. Healis, the negro chauffeur, has addressed to Attorney William H. Lewis, the desire to make another confession.

More or less vague rumors, cur-

Continued on Page 3, Column 4.

CARTER PLEADS NOT GUILTY OF MURDER

Westfield, Jan. 15.—In the local court today Edwin D. Carter, accused of the murder of Deputy Sheriff Richard F. Lowton, last Tuesday in Russell, changed his first plea of guilty to one of not guilty, and was held without bail for the May Grand Jury. Carter was remanded to the Springfield jail.

$2,000,000 FIRE IN MUNITIONS PLANT

By International News Service.

Lisbon, Jan. 15.—Damage caused by the fire that has been raging in the government's military manufacturing plants has caused a loss estimated at $2,000,000.

TODAY'S BANK CLEARINGS.

Boston sub-treasury credit $67,042.

Boston clearings $34,303,204.

New York sub-treasury credit $7,682.

New York clearings $457,802,823.

Banks gained $279,000 from the New York sub-treasury yesterday.

TESTIFIES TO TALK OF LYNN 'BRIBERY'

Frank Carle, an operative of the Ray Detective Agency of Boston, swore on the witness stand in Lynn District Court that former Representative Frederick W. Burke of Lynn admitted to him in the last city campaign having promised money, turkeys, coal and election day jobs to people if they would work for the no-license side.

Carle was the first witness in the trial before Judge Lummus of Burke and his brother, John F. Burke of Chelsea, who votes in Lynn.

The brothers were charged jointly with bribery of voters and conspiring in an attempt to buy votes.

Lynn swung to the "dry" column on last city election day after two years of license. The "dry" majority was 1,046.

Continued on Page 4 Column 1.

'Warmer Sunday' Is the Weather Man's Promise

TODAY'S TEMPERATURES.

1 a. m.	7
2 a. m.	6
3 a. m.	5
4 a. m.	5
5 a. m.	4
6 a. m.	4
7 a. m.	4
8 a. m.	7
9 a. m.	9
10 a. m.	12
11 a. m.	13
Noon	18
1 p. m.	22

The promised cold wave arrived with intensity, and throughout the suburbs zero weather was reported early today. Farther in the country the mercury frequently dropped several degrees below that mark.

Slightly warmer weather is promised for Sunday.

For nourishing diet in grippe or sore throat, use Borden's Malted Milk. Good substitution.—Advt.

THREATEN NEW MASSACRE OF AMERICANS

El Paso, Jan. 15.—General Villa and a large force of Mexicans are reported to be marching upon the Mexican town of Parral with the intention of destroying the place and killing the Americans and other foreigners there.

There are 125 Americans in Parral.

A force of Carranza soldiers despatched in haste from Juarez to rescue the persons in peril at Parral were met and defeated by Villistas at Escalon.

A train was also sent from Juarez to Parral, but the defeat of the Carranzistas leaves the outlaws practically free to stop the rescue train on its return to the border with the refugees.

The situation is causing extreme

Continued on Page 4 Column 2.

Latest War Bulletins

Berlin, Jan. 15.—An official report from the War Office today announced another air victory for Lieutenant Boelke, the most famous aviator in the German army. He shot down an enemy plane, which fell in the enemy lines and was set on fire by artillery.

Rome, Jan. 15.—Cardinal Mercier, primate of Belgium, has arrived in Rome. He was received by the Belgian minister to the Vatican, by the British minister to the Vatican, by the Papal Master of the Chamber, Desnapers, and by an enthusiastic and cheering crowd.

Washington, Jan. 15.—The State Department has been advised that one entry in papers seized from Captain von Papen by the British apparently shows that he paid $700 to Werner Horn, the Canadian bridge dynamiter.

Vienna, Jan. 15.—The Austrians have taken 5,100 Russian prisoners in the Bessarabian battle, it was officially announced today.

Paris, Jan. 15.—A Salonica dispatch reports the French destroyer Mousqueton has captured one German submarine and destroyed another.

THIRTY GIRLS DRIVEN OUT BY FIRE

Three fires today—one in Dorchester, one in Jamaica Plain and the third in Chelsea—resulted in injuries to four Boston firemen and much property damage.

Thirty girl laundry workers were forced to flee the Jamaica Plain fire, for which three alarms were sounded. The intense cold weather handicapped the firemen, and was the cause of an accident in Dorchester, when a hose wagon skidded on an ice-coated pavement, crashed into a plate glass window of a tailor shop and caused injuries to the following:

Hoseman John T. Hounsue, fifty-six, of No. 879 Geneva avenue, broken right arm, compound fracture of the left leg and possible internal injuries. At the City Hospital on the dangerous list.

Hoseman Fred Burkhardt, bruised and shaken up.

Hoseman John Wyman, driver of the wagon, bruised and shaken up.

Hoseman Arthur L. Johnson, cuts and bruises and shaken up.

The accident happened at the cor-

Continued on Page 4, Column 1.

Mrs. Mohr Patient, Though Goaded to Jealousy, Says Mrs. Futrelle

Widow Accused of Doctor's Death Endured Four Years of Heart Torture.

THREE CENTRAL FIGURES IN MOHR TRAGEDY—EMILY BURGER (AT LEFT), DR. MOHR, MRS. MOHR, ACCUSED OF PLOT

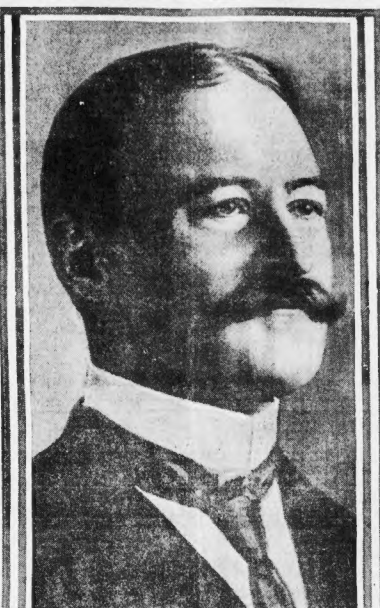

PHOTOS BY N.Y. NEWS SERVICE

By MRS. JACQUES FUTRELLE.

Providence, R. I., Jan. 15.—Perhaps my viewpoint on the Mohr trial is just a little bit different from those alley spectators in the court room, those chroniclers who sought the first news and from the lips of the prosecution—the things the prosecution contends are important, and lead step by step to the murder of Dr. Mohr—to the proving that Mrs. Mohr hired the two negroes to do the actual shooting of her husband.

I am sure it is not because I have talked with Mrs. Mohr and have had from her own lips the explanation of certain phases of her conduct. Conduct most natural in some women—I will even say most women—at least so possible of understanding that there is no mystery about it.

To my mind the fabric being woven about her in the trial has a ground pattern of sudden frenzied jealousy of a particular woman, Emily C. Burger. We put that particular woman on the stand; we hear from her lips a story.

STORY OF ENDURANCE.

It is a story that surely gains sensible cause for a wife's frenzied jealousy, but we unconsciously discover in the telling of it that we are listening to a tale of a wife's patient endurance of her husband's companionship with this particular woman lasting over a period of four years, lasting for over a year after the wife had withdrawn from her husband's protection.

That long period of endurance—four years—seems somehow to point the point of that accusation of jealousy; leaving it dull, useless.

We introduce a correspondence and—a "letter card," as it is characteristically called in the trial—written to George W. Crook, brother-in-law of Miss Burger, by this wife accused of the murder of her husband.

We learn that it contains an intimation of death threat against Miss Burger. That the card was written over a year before the shooting of her by the accused negroes.

SHOWS LACK OF JUDGMENT.

It was evidently written at a time of deep distress in the life of a cruelly wronged wife and mother, who did not stop to count the cost of those words that may have such a sinister meaning for her; words that benefited by this trial are going to confront her over her admitted signature—she does not deny it—and which will be argued about and given every possible shade of meaning.

Weighing the contents of this card we can bring ourselves to believe that it actually embodied a threat of murder. How do we know it was not hurriedly penned? Written out of the misery of the moment, perhaps? It undoubtedly shows lack of judgment.

Then we have a policeman who goes upon the witness stand and says: "Spellman told me that Mrs. Mohr hired them to kill Dr. Mohr!"

Four days of trial have now gone by, and there is not a word so far against Mrs. Mohr—I am considering her separately—because in the eyes of the law her position is separate.

CHARACTERS ARE REAL.

If I should take this fabric and use it in a murder mystery story just as it is, without the usual fiction embellishments, and offer it to one of those magazines by which I am usually honored in the purchase of my stories, the editor would read it, then toss back the script, and he would say to me:

"The foundation of your story is too flimsy, no legs to stand on."

There's plenty of atmosphere, interesting, unusual, in this triangular trial, so to speak. And characters, real, outstanding.

Justice Charles F. Stearns, of the old New England stock, is quite what he should be, handsome, dignified and a worthy exponent of the law. Chief Court Robert Root is most assuredly a man of high integrity.

Arthur W. Sweet, one of the deputies who has charge of the jury, might be called the most characteristic figure in the court room. He sits during the proceedings high up on the bench next to the jury, after his impressive "Hear ye! Hear ye!" at the opening of court, ready for order at the slightest sign of disturbance.

Sheriff Andrew J. Wilcox is a wonder. Big of frame and heart; with a courtesy to the ordinary that at first one does not realize its extent. So also his assistant, Sheriff Hunt. "Chuck" Anthony, all the others. No handsomer personal bailiffs could their associat[illegible] crime. With Clerk of the Court [illegible] apply all the others.

Even the lawyers we look upon each day and marvel at them; brainy, clever, keen, scintillating with wit and with humor, each in their various purposes.

The fine, big, burly Attorney-General Herbert A. Rice, with clear-cut features, irongray hair, blue keen eyes and the keen eyes in that group of men within the enclosures reserved for the counsel for defence. His attitude is that of a fighter, and he fights.

His assistant, Abbott C. Phillips, appears just the opposite. Mr. Phillips' placid speech, velvet tone and calm, cool, unruffled bearing at critical moments is admirable. Never at any time does he suggest persecution of this woman who is standing to convict of complicity in the murder of her husband. It does more upward landing force to his arguments against her than any grandiloquent denunciation could effect.

John J. Fitzgerald for the defence of Mrs. Mohr is master of stature, but large of wisdom, with a mind quick to seize upon opportunity and twist it to his advantage. He gives one the impression that he could tackle a buzz saw and get away with it.

Attorney William H. Lewis, perhaps the greatest of all negro lawyers, is the defence for Brown, one of the accused negroes. He takes a paternal attitude toward Brown. He's big and good natured and shiny—rather curious coming from Boston—and this slang does not seem to please the prosecution. His wrinkles are so amazing that one must stop and think about them and wonder just what is the meaning of those lines in his face. And there's no denying the fact of his personality.

Attorney John H. Edwards, defending Spellman, the other of the accused negroes, is a typical southern negro from the State of South Carolina and makes one think of cotton picking time down South. He's so typical it's a pleasure to look at him. He appears out of place in a stuffy courtroom, struggling through the mazes of an intricate murder trial. He gives one the impression that he ought to be somewhere in the open, care free, strumming a banjo.

MRS. MOHR IS SENSITIVE.

As for the accused—there couldn't be a greater difference in inner things personal on trial.

Mrs. Mohr, a cultivated woman, accustomed to luxury, a mother. A woman given to the accomplishment of those works of mercy that is a part of the Seven Beatitudes. Never lasting even before, in all the thirty-three years of her life, accused of crime, she is sensitive, possessed of the indefinable thing we call personality, which is the best sort of claim to beauty. She has a courtesy of manner, simple, convincing, and a self-control that appeals as the very acme of good breeding.

The two negroes, Brown and Spellman, accused of actually firing the shots that killed the victim in the case, and wounded his companion, Miss Burger, are just ordinary men of their race, stable boys at one time in the beautiful Newport home that had been given to Mrs. Mohr as a Christmas present by her husband.

They give at no time an impression of any especial intelligence, or an impression of anything, for that matter, except a certain nonchalance that is amazing in view of their serious position.

CROWD PACKS COURT.

And the jury! You couldn't want for a more characteristic group.

And then the picture in the background. The solid rows of newspaper men and women, busily writing all through the day; attendants briskly moving about their various duties, telegraph boys coming and going, and the huge crowds of spectators, men and women of all sorts and kinds, and descriptions, and of various walks in life. They pack the courtroom every day, craning their necks, straining their ears to hear the story of the witness upon the stand, watching the storm of life beating about the head of a little woman, Mrs. Mohr.

It's a great picture. Intensely dramatic and above all intensely human.

COUNTRY POLICEMAN IMPRESSIVE WITNESS SAYS SOPHIE TREADWELL

By SOPHIA TREADWELL.

Providence, R. I., Jan. 15.—A country policeman proved the most impressive witness who has been produced in the trial of Mrs. Elizabeth P. Mohr, accused of hiring the two negro boys on trial with her to murder her husband, Dr. Franklin Mohr, on the night of August 31, 1915.

Dr. Mohr was ambushed and murdered about a mile along the little town of Barrington, which is about ten miles from Providence, on the road to Newport. One of the first persons to arrive on the scene of the crime was the village chief of police, Thomas E. Robbins.

Robbins is known to the Barrington police force as the town's entire force is made up of the chief, his deputy and his pet bloodhound, "Rhoda."

His testimony was the most straightforward and convincing bit of evidence that has yet been heard.

Chief Robbins said he learned of the crime just a few minutes after 9 o'clock.

WENT TO GET HEALIS.

"I then went to the house to find out what had happened."

Q.—Did you report matters to the Providence police? A.—Yes. I called them on the phone and told them to hold a chauffeur who had driven a man to the hospital. I told them the car delivery was employed by the man who was shot. I then took the train to Providence to get the chauffeur, and I took him back to find out with him.

Q.—Did you give any further instructions to the police? A.—Yes. The next morning between 8 and 9 o'clock, I called up the court and told them Healis had escaped and I directed him to arrest Brown for the actual murder of Dr. Mohr. The next morning I went to Providence, where Brown and Spellman were confronted by Healis. Chief O'Neil asked Brown, "Is it true, Brown, that Mrs. Mohr promised to give you $2,000 to kill Dr. Mohr; that she would set you up in the garage business; that she would give you $500 extra if there was any money left; that she sent you to Boston to buy a revolver on Beach street?" Brown replied "That is so."

It is established that Mrs. Mohr was not present and the court instructed the jury that this testimony could not be used against her.

UNDER CROSS-FIRE.

Q.—Did you do anything that morning with Brown and Spellman? A.—After Mrs. Mohr had been brought in Chief O'Neil said to me, "What is your pleasure?" I said I thought they all should be held. I took the three boys down to Warren.

Q.—Did they say anything on the way down? A.—Yes. I said to them, "What did you do with the gun?" They said if they were near the place they could tell where they threw it away." I told the chauffeur to drive to Warrington road to the scene of the shooting. I opened the door of the car and said, "You fellows get out and show me how you made your escape." They got out and jumped over a barbed wire fence and went through the woods to Echo Lake, until Spellman said, "Right here it was I threw my gun." Then I asked Brown where he had thrown his gun. He pointed to a spot across the pond on Lake Drive and said it was there.

Cross-examination that lasted almost all day was not able to shake the testimony of the village chief, nor destroy the deep impression it created.

William H. Lewis, the most subtle and effective cross-examiner at work on either side of the case, made no headway with Chief Robbins.

NEW CONFESSION MAY SET MRS. MOHR FREE

Continued from First Page

rent for the past two days, are that the negro chauffeur, George Healis, would make still another confession. This, it was expected by friends of Mrs. Mohr, would free her of the accusation that she hired Healis and the two negroes on trial with her to murder her husband, Dr. Franklin Mohr, and injure Miss Emily Burger.

There was no session of the trial today, adjournment being taken until Monday morning in spite of the locked-up jury.

The story was that one night this week Healis, in the local jail, sent for William H. Lewis, attorney for Brown. Lewis was in Boston. Other defence attorneys went to see Healis, but he demanded Lewis, the colored lawyer was said to have seen him later.

Those who were supposed to know about it declined to talk, but it was understood that Healis was ready to repudiate his previously conflicting statements, withdraw his plea of nolo contendere and assume all the blame for killing Mohr, declaring that he attempted to rob the doctor and was forced to shoot him and Miss Burger because they resisted.

Color was lent to the story by the half-hearted denials of defence counsel and by the cross-examination by Lewis of Police Chief Robbins of Barrington. Over the latter objections of the state, Lewis got Robbins to admit that Healis made two confessions, and that he had a pistol, perhaps two.

Lewis laid great stress on the fact that Healis made two confessions. It had not been brought out before that, Healis had a pistol.

All the followers of the trial today were buzzing with the story, and it was expected that Lewis would bring some sort of a sensation.

EACH SIDE CONFIDENT.

The first week of the trial ended with honors about even, both sides claiming advantages. The State was elated that it had succeeded in getting the alleged Brown and Spellman confessions before the jury.

Mrs. Mohr was delighted because the court had told the jury to disregard and had said he would finally charge them that what happened when Mrs. Mohr was confronted by Brown in Chief O'Neil's office should not be considered to reflect against her.

Contrary to the crisis caused by some of the listeners, Justice Stearns did not say that the jury should not take the admissions of Brown and Spellman weigh against Mrs. Mohr.

"That Mrs. Mohr did not answer when Brown persisted in his declaration that she hired him to kill her husband must not be held against her, she did not have to say anything," was the admonition given by the court to the jurors.

"We are satisfied," said Attorney-General Rice.

"I feel very cheerful," Mrs. Mohr said.

A spectator complimented Attorney Lewis on his cross-examination, saying he thought the negro had more skill than his opponents.

"Yes, but I am not the 12-centimetre guns, but have plenty of ammunition," Lewis reported.

GASPS AT VICTIM'S HAT.

Mrs. Mohr followed proceeding with admirable calm until shortly before adjournment, when the bloodstained brown felt hat which Dr. Mohr wore on the night he was murdered was produced.

As Chief Robbins, who was on the stand, took the hat and pointed to a small round hole in the back, Mrs. Mohr gasped and sat up in her chair with a start. She put a hand to her lips, and as the bloodstained hat was marked as an exhibit. Then she relaxed and the incident, which was noticed by but few in the courtroom, had passed.

Adjournment came in a few minutes, and after talking with her counsel Mrs. Mohr issued her statement.

Today the jury was taken for a walk for exercise, and every arrangement has been made for their comfort in the quarters where they must remain until Monday.

On Monday the State will put on Captain Monihan and Inspector Ahearn to corroborate previous testimony about the "confessions."

A remarkable actor in the sombre drama is Mrs. Elizabeth C. O'Neil, the court stenographer in Rhode Island. The court has only one stenographer. She has no relief and takes the entire proceedings, averaging 8,000 words a day. She transcribes her notes after adjournment and her memory is such that she often sets right the court and counsel.

THE "LITTLE RED BOOK."

Interest in the trial now centres in the appearance on Monday of Miss Florence Ormsby, former secretary to Dr. Mohr and custodian of the famous "little red book" in which the names of the engineer's patients were said to have been kept.

Miss Ormsby has stated that on the day of the murder of the doctor, Mrs. Mohr called her on the telephone and wanted her to ride in the automobile with the physician.

The young woman has had frequent conferences with attorneys for the prosecution, and there is much speculation as to how much her testimony will damage the case of Mrs. Mohr.

The defense will attempt to nullify Miss Ormsby's testimony by trying to show that she has a particular interest in the case. It was said that the day after the murder of Dr. Mohr, Miss Ormsby was discovered in his office, and that she took away "some" together with the "little red book."

HEALIS READY TO TESTIFY.

The defence will also attempt to show that since the murder Miss Ormsby and Miss Emily Burger, "the other woman," have become bosom friends, whereas prior to the shooting they were not intimate.

The defence intends to take as much advantage of Healis as possible under cross-examination, when he takes the stand next week, and it is expected that many points which have not hitherto been touched on, will be brought out.

Healis was the first man arrested in the Mohr case and it was through his breaking down that Cecil Victor Brown, Dr. Mohr's bolster, was brought into the case. Brown implicated Henry H Spellman, stable boy for the slain doctor, and all alleged that Mrs. Mohr hired them for $5,000 to kill her husband.

Since Healis pleaded nolo contendere to manslaughter, he has, according to the defence, had everything in the line of luxury.

It will be brought out that special dinners have been served to him at the office of the Attorney-General's, big little delicacies that he likes have been brought to him. His particular brand of cigarettes are brought to him daily, it is claimed.

EXPECT NEW EVIDENCE.

This is known to Brown and Spellman and they are just as anxious to hear his story as he would be to hear theirs if the opportunity presents itself.

It is understood that Healis is to give certain information about Brown and Spellman that has not been mentioned before. This information, according to the defence, was suggested by a prisoner at the Providence County Jail, who has given it to certain persons who have entered the case.

A hint was given by one of the prisoners, it is stated, that the idea which prompted Brown and Spellman and Healis to make the alleged confessions, in the event they did not bring given to Chief O'Neil, was because of their knowledge of the card which Mrs. Mohr acknowledged she sent George W. Crooks, threatening the life of his sister-in-law, Miss Emily G. Burger, if she did not keep away from the doctor.

MAIN DEFENCE ON CARD.

Testimony of Chief O'Neil shows that this card was a set by Mrs. Mohr to Crooks over a month before the murder and that what she termed "talk" was common gossip among the staff of the engineer's office at the villa of Dr. Mohr at Newport.

The defence will claim, it is said, that the knowledge of what was on this card was what really incited the negroes to murder Dr. Mohr in the shooting of the doctor and Miss Burger on the night of August 31, day on the family road at Scituate.

The testimony of Healis, it is stated, will possibly shed some light on an alleged conversation which took place between him and Brown and Spellman over the "blood money" that is claimed that his story may show that a conspiracy was entered into to frame on the crime upon Mrs. Mohr in the event of Brown and Spellman being caught by the authorities after the shooting.

A number of statements given out by Healis in connection with the shooting will, it is claimed, figure prominently when he is called to the witness stand.

MAY TELL OF THREATS.

Healis, it is said, has definite information concerning alleged threats made against Dr. Mohr's life by prominent men in various parts of the country, because of professional work he rendered by him to members of their families.

Healis said that the hold-up of Dr. Mohr had been planned for the night of August 31 because it was his custom to carry with him on the last dollars, also in his monthly bills at Newport stores.

After the shooting Healis made the following statement:

"Dr. Mohr, to my knowledge, had been threatened by several prominent Rhode Island people."

The defence claims that Healis will tell of these threats when he takes the stand.

He said he "found a letter in the car from a man living on Elmwood avenue in which he threatened the doctor and said that if he didn't cease his attention to his wife he would fill him full of bullets."

DEFENCE WANTS LETTER.

What has become of this letter? Is it in the possession of the State? That is what the defence will endeavor to find out when Healis is put under cross-examination. This letter may involve several persons whose names have not yet been mentioned.

It is understood that the writer of this letter is out of the State. He may be brought here on a requisition process warrant, after extradition papers have been requested by attorneys for the defence of the legal department of one of the New England States.

Healis at the time of the shooting declared that the doctor's automobile had been followed. It was his theory at that time that Dr. Mohr was shot by a man who jumped from a car parked at both the doctor and Miss Burger and reentered the machine on a side road.

In Healis shielding the name of this "man higher up, a power in national politics" lies the State know the name of this man? These are the questions the defence intends to drag out of Healis. Is this the sensation Healis is liable to spring? That is what is today causing discussion in Newport smart set circles.

SHOT NEAR HEALIS.

That the defence intends to take as much advantage of Healis as they possibly can, while he is under cross-examination, is evident by a new angle that has been given the case. Since evidence was introduced to show that one of the bullets which were fired that night pierced the back of the seat where Healis was driving, Chief Robbins was the first to give an inkling of this shot being intended near Healis' seat when he was under direct examination by Attorney-General Herbert A. Rice.

The defence is anxious to find out from Healis if he knows anything about an alleged "slush fund," provided by Dr. Mohr, it is alleged, back of the shooting. They want to know if it is true that the bullet in the back of the seat near Healis caused him to suspect that Brown intended to put him out of the way, if the latter did the shooting, as alleged, and whether it caused Healis to turn State's evidence against Brown, and incidentally involve Mrs. Mohr.

Healis is also quoted as saying on the evening of September 5, the following:

When I started the machine in the barn on Tuesday it acted funny. On the way down the lights kept going out and the motor worked badly. I noticed by the headlights that a car was following me, but when I tried to speed up the machine, to shake off the car behind, in back of me, the engine went back on me and I finally stalled it.

ERROR MOHR TO HOSPITAL.

The other car came up behind, slowed down and then went on. Just beyond where we stopped in a cross road. A few minutes after the car passed the shooting began and I believe that a man jumped out of the car when it slowed down, did the shooting and went across lots to a car on the other side.

As they came along the road on the night of the shooting, they were held up by Healis, who told them that his boss had been shot. Dr. Chaffee saw Miss Burger and Dr. Mohr that night.

Miss Cross stepped to the doctor's side, took his pulse and ascertained that he was living. It was she who suggested that he should be hurried to the hospital, and volunteered to accompany him. She testified to that fact on Tuesday.

Healis started his car with Miss Cross supporting the doctor in the rear seat. She placed her own hat on the doctor's head and left instructions about him so not to attract undue attention while passing through the city.

Miss Cross stated that Healis was tremendously excited and that she had great difficulty in compelling him to keep his hands on the machine and to drive steadily. He was driving the car from one side to the other side of the road and apparently had lost control over himself.

He remarked to Miss Cross that he should telephone to Mrs. Mohr right away and when he got to the hospital he stated the same thing that she should be notified. He wanted to notify her himself.

Healis, the defence claims, was greatly agitated that night, not only when he was driving to the city, but when he was telling about the affair. In answering questions he said it was a holdup. He said that he did not know the woman. He also said it was not the doctor's wife because the doctor and his wife were separated.

MOANED ON JOURNEY.

It is known that Healis moaned all the way to the city as if he was praying. The defence claims that he did not become his own self again until George W. Hooks, Miss Burger's brother-in-law, abused him at the hospital.

The defence is anxious to find out from Healis about the possessions of Dr. Mohr that night. It is known that Dr. Mohr carried money and other valuables in the left-hand side pocket of his suit. An inventory shows that there was nothing in the left-hand pocket of his coat. Neither was there anything in the left-hand pockets of his vest or trousers.

The articles in Dr. Mohr's possession that night included a woman's watch, set with diamonds, a pair of cuff links, set with diamonds, charms, old coins, about $100 in money, all of which were mixed together in the right-hand pocket of his trousers.

LETTERS TO FIGURE.

The defence is anxious to find out why all these things were in the right-hand pocket of his trousers. They belive Healis is the only man who can satisfy them as to the location of these articles in that particular pocket of Dr. Mohr's trousers.

Another point which the defence intends to bring forcibly to the mind of Healis is the knowledge he may have of the two pay envelopes which were found in the possession of Dr. Mohr.

One of the envelopes was marked "John McAndrews, $60." The other envelope bore the name of a person whose name begins with "C" and bore the mark $100. This envelope had been torn open and was empty, according to the defence.

Healis is expected to shed light on who this party was and why so much money was paid this person. Healis will be asked, it is said, if he has knowledge of the contents of several letters which were given to a certain lawyer who did business for Dr Mohr in Newport. The defence knows that these two letters were turned over to the police.

EPISTLE MAY SHOW MOTIVE.

One of these letters, it is known, was addressed to a woman who lived on Elmwood avenue, where Dr. Mohr's private home was, and was written by Brown, one of the negroes on trial. The other letter, it is known, was addressed to Dr. Mohr and was delivered mailed from New York. This letter is of peculiar interest, in that it may possibly show the motive for the shooting of the doctor.

The defence looks to Healis as their star witness, although he is reputed to be a witness for the State. His story, according to the defence, will shatter all hopes of the State in convicting Mrs. Mohr.

The defence intends the case will move fast toward a sensational climax, and it is the aim of the State to have its entire case in by Tuesday evening. The, the defence will begin its case, and it is fully believed that the prosecution has established.

FITZGERALD PLEASED.

As Attorney John J. Fitzgerald was leaving the court house he crossed the room to where Mrs. Mohr sat and held out his hand. "Keep your courage," said the ex-Pawtucket Mayor, "they haven't put in a single fact so far that I will hurt us in the eyes of the jury."

"I think I am doing wonderfully," said Mrs. Mohr.

OPEN GRANITE STATE CONVENTION FIGHT

The contestants are Major James F. Brennan, Peterboro, and Councillor Albert W. Noone, Peterboro, ex-Congressman Eugene E. Reed, Manchester; Senator Henry F. Hollis, Concord; General Sherman Bellows, Bedford, and Robert Murchie, Concord. Brennan, Noone and Murchie are pledged to Wilson.

FIRE IN MALDEN VACANT HOUSE

Fire burned through the upper floor of an unoccupied three-decker on Linden street, Malden, early today. The damage is estimated by the firemen at $1,500. The police said they believed the fire had been set. Because of the delay in apparatus to work properly caused the flames to gain some headway before the fire department arrived. Box 54, originally sounded; but at fire headquarters box 13 was registered, which is a long distance from the fire.

HUSBAND WAS CRUEL, MILLIS WOMAN SAYS

Mrs. Mae E. McMurray of Millis has filed suit in the Norfolk County Court at Dedham for divorce from her husband, James L. McMurray, on a charge of cruelty, and another allegation that he committed adultery. They were married March 4, 1914. Mrs. Ethel W. Gomey of Holbrook, sued by husband, Louis A. Gomey of Quincy, for divorce on grounds of desertion, cruelty and non-support.

ACQUITTED BY JURY IN MORPHINE CASE

John French, charged with delivering morphine to investigator Doyle of the Watch and Ward Society, was found not guilty by a jury in the Suffolk Superior Court. Doyle and other agents of the society testified that French passed them a package of morphine on Dowdoin street.

Chief of Police Robbins Gave the Most Straightforward and Impressive Bit of Evidence

TO AVENGE GERMAN SAILORS

Berlin, via Sayville Wireless, Jan. 15.—Measures of reprisal will be adopted at once by the imperial German government for the killing of German submarine sailors by the crew of the British patrol boat Baralong, it was officially announced today.

The announcement was contained in a German note on the Baralong case submitted to the English government through the United States embassy. Its complete text has just been made public.

Germany's conduct of her submarine war is vigorously defended and charges are made that English sailors have violated the laws of war and the laws of humanity.

In its note the German government says:

"The British Government answered the German memorandum in the Baralong case (1) by expressing doubt as to the correctness of the facts submitted by the German government, and (2) by making accusations that the German naval and military forces deliberately committed countless crimes against international law and humanity wherein the perpetrators were not punished, and against which the offence of the captain of the Baralong fades into insignificance.

"The British government advanced no proofs of its accusations, contenting itself with mentioning without evidence three incidents wherein German naval officers were alleged to have committed atrocities. The British government proposes to investigate these cases by a court of American navy officers."

The note contends that the German army and navy throughout the war have observed the principles of humanity and international law, and that in every case where there has been any offence committed the higher authorities have insisted upon the most rigid investigation and the severest possible punishment for any persons found guilty.

"The three cases mentioned by the British government were investigated thoroughly at the time by competent German naval authorities," says the note.

The three incidents mentioned by the British note were the sinking of the Arabic, the attack by a German destroyer upon a British submarine claimed by England to have taken place in Danish territorial waters and the destruction of the British steamship Ruel.

ACTED IN SELF-DEFENCE.

The note continues:

"It was shown by investigation that the commander of the German submarine which sank the Arabic, believing that the liner was trying to ram and sink his craft, acted, as he thought, in self-defence.

"The British note mentioned the attack of a German destroyer on a British submarine. The fact is that a fight developed between two warships in these waters, and that the submarine defended itself with gunfire. The British government can have little ground for advancing the charge that Danish neutrality was violated by the German submarine after British naval forces in a series of cases have attacked German ships in neutral waters.

"Finally in the case of the destruction of the British steamer Ruel the German submarine merely applied measures of reprisal announced by Germany in February 1915. These measures corresponded with international law because England was endeavoring through an illegal tie-up of legitimate wartime commerce between neutrals and Germany to cut the latter off from all imports and thereby submit the German people to starvation. Appropriate reprisals are permissible against nations violating international law.

"In all three cases the German naval forces intended only to destroy hostile ships and not endanger persons attempting to save their lives. Assertions of the British government to the contrary must be repudiated with all decisiveness as untrue.

REJECTS PROPOSALS.

"The German government believes it must reject as inacceptable the British proposal to submit these three cases along with the Baralong case to a court of American naval officers. The imperial government takes the stand that charges against members of the German navy must be investigated by its own competent authorities and every surety is given for an unprejudiced verdict and where necessary just punishment also.

"Germany has advanced no other request to the British government in the Baralong case, not doubting for a moment that a court-martial composed of British naval officers would suitably punish those responsible for the cowardly and perfidious murder. This request was all the more justified by affidavits from neutral Americans, submitted to the British government, declaring the guilt and bad commander of the crew of the Baralong practically beyond all doubt."

The note declares that Germany, believing that England does not recognize the gravity of the situation, as precipitated by the Baralong incident, has decided to have no further diplomatic negotiations with the British government relative to the case.

"The German government thereby feels itself compelled to take the punishment for this unatoned crime into its own hands, and adopt measures of reprisal corresponding to the provocation," says the note in conclusion.

In the concluding paragraph of the note Germany virtually gives notice of another campaign of submarine activity in British waters, saying:

"The British government, under empty pretexts, has left unfulfilled the justified demands for an investigation of the Baralong case and thereby has made itself responsible for a crime, in defiance of international law and humanity. It desires no longer to observe in the case of German submarines one of the first rules of war, namely, that enemies incapacitated for further action, be spared."

Boston Welcomes Pan-American Visitors

Some of the delegates from the Republic of Colombia; left to right, Dr. Calixto Torres Umano, Dr. Gonzalo Mejia, Mrs. Franz Hederic, General Cuervo Marquez, Dr. Diego Martinez and Dr. Franz Hederick, secretary of the Colombian Delegation.

Delegates from Salvador: Left to right, Dr. Rafael Faldivar, envoy to the United States; Senora Zaldivar, Senora Guirola Duke and Dr. Rafa el Guirola Duke, former Minister from Salvador to the courts of Europe and now Minister of Plantations and Public Credit in his Republic. The Distinguished Envoys visited Harvard College to-day.

PAYMENTS BY VON PAPEN TO PLOTTERS

By International News Service.

London, Jan. 15.—The British authorities have turned over to Ambassador Page copies of correspondence taken from Captain Franz von Papen, Germany's recalled military attache in the United States. The correspondence was taken from von Papen on his arrival at Falmouth, while en route to Germany.

Copies of the cancelled stubs in Captain von Papen's check book have also been turned over. These show payments made to men since arrested on charges of espionage and dynamiting.

The check book shows large payments were frequently made to the military attache by Ambassador von Bernstorff for the "war intelligence office."

Four of the letters seized from Captain von Papen hint at activities to be undertaken in the United States. They are from R. Von Meysenburg, German Consul at New Orleans, Dr. F. W. Meyer, Dr. Albert and General Friederich A. Jevon Bernhardi, the famous author of "Germany and the Next War."

General von Bernhardi says he agrees with Captain von Papen that military success will be a decisive factor for opinion in America, but hopes that England's interferences with American trade will have equal effect with it.

Speaking of Germany's military success he says: "I think, however, that especially in the West, where I expect there will soon be a big attempt to break through, we have serious and difficult times to look forward to."

Dr. Meyers asks to be kept in touch with the military attache and says especially "if by proposals you mean such as could be discussed with some gentlemen of the German house of Columbia University. I am keeping an eye on the matter specially mentioned."

He "speaks of the "fictitious neutrality" of President Wilson.

Consul von Meysenburg says of the Washington government, "We have never found they are kindly disposed toward us," and adds, "may the day of reckoning come here also."

One entry apparently shows that Captain von Papen gave $750 to Warner Horn, who was arrested in connection with the blowing up of a Canadian Pacific bridge at St. Croix, Me. The day before this check was issued the German embassy paid $2,000 into Captain von Papen's account.

Boston today entertained the delegates to the recent Pan-American Scientific Congress at Washington.

The Pan-American party, consisting of nearly 100 delegates and forty women, was welcomed to the city by Mayor Curley at the Copley-Plaza. Joining in the welcome was the Boston Chamber of Commerce, which has taken a leading part in the arrangements for the reception of the party; and tonight the delegates and their wives will be officially welcomed on behalf of the State by Governor McCall at the State House.

The official program opened this morning. At 10:15, with prominent citizens attending, the Mayor greeted the party at the Copley-Plaza, extending to them the freedom and hospitality of Boston.

Shortly afterwards the party motored to Harvard University, and at 1 p. m. the delegates were the guests at luncheon at the Harvard Union of the faculty of the university. At the same hour the ladies of the party were the guests of Mrs. A. Lawrence Lowell, wife of Harvard's president, at her home.

Though the official and formal welcoming took place today, the party had received an enthusiastic greeting last night at the Massachusetts State line. A committee representing the city, State, Chamber of Commerce and Harvard met the delegates at Providence.

The delegates represent the largest party of scientists, educators and scholars ever sent out by North and Central America.

Following the receptions at Harvard this afternoon, the Chamber of Commerce was the host of the party in a motor trip from Harvard to the Custom House tower, which was thrown open through the courtesy of Collector of the Port Billings.

he thrown open through the courtesy of Collector of the Port Billings.

At 4:15 the party will visit the Public Library, and an hour later will return to the Copley-Plaza.

In taxis the delegates will go to the Boston City Club tonight at 6:30, and at the same hour the women of the party will be taken to the Women's City Club. The Chamber of Commerce dinner to the party begins at 6:30 at the City Club, with President Louis K. Liggett presiding. The Mayor will be present and will make an address in behalf of the city.

The Women's City Club will be the host at a dinner to the women tonight.

Later both delegates and their families will proceed to the State House for the reception by Governor McCall and his staff in the Hall of Flags.

Tomorrow Mayor Curley will tender the guests a luncheon at the Copley-Plaza at 12:30 p. m. In the forenoon the party will visit the Art Museum and the Forsyth Dental Infirmary.

The consuls of the various South American countries stationed in Boston have been invited to the reception and luncheon, the delegates by the Mayor at the Copley-Plaza and to the dinner by the Chamber of Commerce.

CHICAGO PRIEST IS VATICAN OFFICIAL

Rome, Jan. 15.—Announcement was made at the Vatican today that Monsignor Fitzsimmons of the archdiocese of Chicago has been appointed apostolic protho notary.

5,100 RUSSIANS CAPTURED BY TEUTONS

By International News Service.

Vienna, via Berlin, wireless, Jan. 15.—The Austrian War Office today announced that 5,100 Russian prisoners had been taken by Teuton troops in the battle that developed on the Galician-Bessarabian front when the Czar's troops opened their recent offensive.

The following report on operations on the East front was issued at the War Office:

"Russian troops again attempted to break our Bessarabian front near Toporouts and east of Rarance. Five great attacks failed. Well directed Austro-Hungarian artillery contributed eminently to the repulse of the Russians.

Austria Protests Seizure of Consuls

By International News Service.

Vienna, Jan. 15.—Baron Burian, Austro-Hungarian minister of foreign affairs, today requested United States Ambassador Penfield to transmit to the British government a protest against the arrest of the Austrian, German, Turkish and Bulgarian consuls at Salonica.

The protest of the Austro-Hungarian government reads as follows: "The arrest of consular officers accredited to the Greek government and the arrest of persons under their protection, as well as the search of the consular archives, which by law are unviolable, constitute a most severe breach of the sovereignty of a neutral State which not only is incompatible with the generally recognized and elementary principles of international law, but also damages the rights and interests of Austria-Hungary.

"They can only be called arbitrary acts which transgress the limits existing according to the law and precedents set for belligerents. These acts, which prove that France and Great Britain will not shrink from actions which are the most serious breach of law, cannot be extenuated in any way."

The Austro-Hungarian government reserves the right to take any action corresponding with the foregoing, which both powers (France and England) will take with reference to these persons deprived of their liberty."

Washington, Jan. 15.—Secretary of State Lansing announced today that the Austrian protest to Great Britain against the arrest of Austrian, German, Turkish and Bulgarian consuls at Salonica had been received here from Ambassador Penfield at Vienna and transmitted at once to Ambassador Page at London for delivery to the British foreign office.

NO MONTENEGRO PEACE, SAYS AUSTRIA

By International News Service.

Vienna, via Berlin, by wireless, Jan. 15.—Reports from allied sources that the Austro-Hungarian and Montenegrin armies had agreed to an armistice are contradicted by an official report on Balkan operations issued by the War Office, which states that the pursuit of the retreating soldiers of Montenegro is being prosecuted.

The report, transmitted from headquarters under date of January 14, says:

"The Montenegrins, abandoning their capital (Cettinje), are in retreat on the whole south and west fronts. Austro-Hungarian troops pursuing the enemy have passed the line of Rudine-Cettinje-Grab-Orahovo and entered Montenegrin territory east of Lilleca and near Avtevac.

"Austro-Hungarian troops near Grahovo captured three cannon with their gunners, also 500 rifles, one machine gun and a quantity of ammunition."

The following report on operations on the Italian front was also issued:

"Italian artillery shelled several places near Malborghetto and Raibl. Italian airmen are active in the Trieste district. One bomb was dropped on Spirano, but caused no damage."

MANY PERISH WITH AUSTRIAN CRUISER

Rome, Jan. 15.—Heavy loss of life is believed to have resulted from the sinking of an Austrian scout cruiser of the Novara type by the French submarine Foucault in the Adriatic sea on Thursday.

Official announcement of the destruction of the Austrian is made by the Italian admiralty.

A message from Durazzo, Albania, states that numerous bodies of Austrian sailors are being washed ashore. This has given rise to the belief that the Austrians lost a third unit besides the destroyers Lika and Triglav in the fight with allied warships on December 29.

PHONE OPERATORS DEMAND MORE PAY

The Telephone Operators' Union has decided to ask for an increase of wages, despite a voluntary change in the wage schedule announced by the company officials a few weeks ago. They will also ask for a straight forty-four-hour week and abolition of the combination afternoon and evening shifts.

SOUTH BOSTON BOY FREED BY BRITISH

Washington, Jan. 15.—Frank W. Edwards, twenty, who enlisted in the British army at Liverpool last March, wired Congressman Gallivan of Boston, who secured his release, that he had reached the home of his parents in Manasquam, N. J. At the time of his enlistment Edwards' family lived in South Boston, but two months ago they moved to New Jersey.

WOMAN AND TWO MEN ARE HELD UP

Three holdups, one of the victims being a woman, occurring in Greater Boston within a few hours of each other, were reported to the police today.

The first was that of a Swampscott woman, Mrs. Annie Pride, sixty-five, of Norfolk avenue, who was held up by an unknown man near her home, attacked and left unconscious in the freezing air. She was discovered by a policeman and revived. Mrs. Pride's handbag or rings were not molested.

The failure of a centre-fire revolver to explode rim-fire cartridges probably saved the life of Stephen A. Wilcox, a Charlestown tobacconist, when a man, whom the police say gave his name as Frank D. McCarthy, walked into Wilcox's store, pointed the gun at his head and ordered him to throw up his hands.

Wilcox moved toward his cash register and the robber pulled the trigger of the revolver. Only a click was heard as the hammer struck the cartridge. As Wilcox reached for a club the hammer again clicked and the revolver again failed to explode. The man then fled.

Wilcox notified the police, and after a twenty-minute search by patrolmen from the Charlestown station, McCarthy was found and positively identified by Wilcox as the man who had held him up. He was booked on the charge of assault with intent to rob.

The other holdup took place in the South End. Thomas McHugh of South Boston was held up and beaten by two men on Washington street near Compton, and robbed of $3.15. McHugh shouted for help and Patrolman Timothy W. Kelliher of the East Dedham street station, responded. The two men broke away from McHugh and fled, pursued by Officer Kelliher.

He succeeded in overtaking one of the two, whom he placed under arrest. The man gave his name to the police as Patrick McCarron. A search is being made for the other man.

MILK BLOCKADE CALLED INHUMAN

Mrs. George H. Flebbe, acting chairman of the Citizens' Committee for Food Shipments, and interested with other women of Greater Boston in sending condensed milk to the starving babes in Germany and Austria-Hungary, when told today that France had refused to pass the milk shipments to the babes said:

"We were told by England and France some time ago if these countries should invade Belgium or Germany nothing would be done by them to harm the innocent sufferers in warfare, the women and children. They would be protected. It was explained.

"Now we find England and France doing the very thing which they objected to when Germany invaded Belgium.

"This work of sending milk is humanity's work. If mistakes have been made in attacking Belgium, there is no reason why they should be repeated elsewhere.

"We have heard here in America the cries of the innocent babes, and the door must be opened to answer it.

"A mother and a babe are the same all over the world.

"Then we have been assured of the freedom of the seas for non-contraband goods for noncombatants. But this action proves there is no freedom of the seas.

"Then again we have been told the America Red Cross can go anywhere under their errands of mercy. This is also untrue.

"The whole attitude towards this act of mercy on our part has proven that international law has no bearing in this present conflict. It is much to be regretted."

Five Per Cent. Wage Increase in New Bedford

New Bedford, Jan. 15.—Notices were posted in the textile mills today, announcing that the manufacturers had granted the employes a 5 per cent. increase in wages, beginning Monday morning.

This increase affects 32,100 operatives, and means an annual increase in the payrolls of the mills of $750,000, or nearly $15,000 a week. The increase, it is said, will bring New Bedford textile wages to the highest level in the industry in America at the present time. The wages will be even higher than during the extraordinary boom period in 1906 and 1907.

It was said the increased wages would result in the immediate settlement of threatened differences between the workers and their employers.

Girl Freezes Feet in Race to Give Fire Alarm

Brockton, Jan. 15.—After running nearly a quarter of a mile in night clothing and with bare feet, with the temperature 14 below zero, to turn in a fire alarm, Miss Mary Silvia, an eighteen-year-old high school student of No. 26 Reservoir street, was taken to the hospital early today with both feet frozen.

Her father, Manuel Silvia, fired a gun to give the alarm, while his daughter was running to the box, but their home, which was four miles from the centre of the city, was totally destroyed by the flames.

Firemen of auto combination No. 1 were so cold when the machine returned to Central fire headquarters that it was necessary to lift them from their places.

M'LAUGHLIN OPENS "GAG RULE" FIGHT

Senator Edward F. McLaughlin of Boston, beginning his fight against what he terms the "gag-rule" that prevailed in the Senate last year, has filed an order to permit any five members of the Senate to secure a rollcall.

Under the present Senate rules, seven members of the Senate must stand to secure a rollcall on any question.

In the last campaign, Former Governor Walsh attacked the Senate for its complete subjection to the influences of "invisible" government, which was evidenced by the failure of the senate to grant rollcalls.

DEDICATE SCIENCE CHURCH IN ROXBURY

The Second Church of Christ, Scientist, at the corner of Elm Hill avenue and Howland street, Roxbury, will be dedicated to-morrow, just one year to the day after the laying of the cornerstone.

The building, which with the land represents a cost of about $170,000, and which seats 1,000, will be dedicated free of debt, according to the policy of the Christian Scientists.

McKenzie Taken Ill.

James F. McKenzie, a Municipal Court officer, while in a barber shop on Mills street was taken ill and removed to the Relief Hospital for emergency treatment. He is expected to recover.

"WAR BABY" HAS $60,000,000 CAPITAL

By International News Service.

Hartford, Ct., Jan. 15.—Connecticut's biggest war baby—a $60,000,000 corporation for the manufacture and sale of arms and munitions, was launched today, when papers incorporating the Remington Arms Union Metallic Cartridge Corporation of Bridgeport were filed in the office of the Secretary of State.

The purpose of the new corporation is to acquire the stock and to take over and carry on the business of the Remington Arms & Ammunition Company of Bridgeport, incorporated under the laws of the State of New York, and the Union Metallic Cartridge Company, also of Bridgeport, and incorporated under the laws of Connecticut.

The purposes are further stated to be the making and manufacture, purchase and sale of firearms, projectiles and ammunition and the building and construction of plans for the manufacture of such articles. The capital stock is stated to be $60,000,000, divided into 1,200,000 shares each of a par value of $50. The stock is divided into $20,000,000 preferred and $40,000,000 common. The preferred stock is to pay 7 per cent. cumulative annual dividends.

The company starts business with $5,000 paid in. The corporation papers are signed by James L. Banks, Jr., whose address is given as No. 19 East Ninety-second street, New York; Reginald Roome, No. 101 East Fifty-seventh street, New York; Chauncy B. Garver, No. 515 Madison avenue, New York.

GOV. WHITMAN IS OUT FOR HUGHES

New York, Jan. 15.—Governor Charles S. Whitman announced today that he would support Charles Evans Hughes, associate justice of the U. S. Supreme Court, for the Republican presidential nomination which will be made at Chicago in June.

"Justice Hughes is undoubtedly the choice of the majority of the Republicans of the State and nation," said the Governor. "He will be the best candidate and the best President of any of those whose names have been suggested.

"If he will accept the nomination I am unreservedly for him."

CARDINAL MERCIER ARRIVES IN ROME

By International News Service.

Rome, Jan. 15.—Cardinal Mercier, archbishop of Malines, Belgium, arrived here today. It is believed he will seek the aid of the Vatican in behalf of the Belgian people. The German military authorities have promised to allow the prelate to return to Belgium at the conclusion of his mission.

NEW FIRE DRILLS IN BOSTON SCHOOLS

Directions for safeguarding the lives of school children in case of fire have been issued by the Superintendent of Boston schools to all principals. They are instructed to assign a teacher or other adult to each of the outer doors in order to see that no congestion occurs, and that the doors are opened quickly.

SPECIAL NOTICE.

BELL-ANS

Absolutely Removes Indigestion. One package proves it. 25c at all druggists.

Our Great 65th

Birthday Sale

Will Continue

Monday, January 17

Every Section of the Store Will Be Represented

Upwards of 1000 Bargain Lots Remaining From Previous Days Will Be on Sale

Jordan Marsh Company

FOUR FIREMEN ARE INJURED IN DORCHESTER

Continued from First Page.

...of Westville and Iowa streets. Engine 18 from Harvard street, Dorchester, and the hose wagon were coming down the steep grade of Westville street approaching Geneva avenue, where a turn was to be made from Westville street into Geneva avenue.

FLAMES SPREAD TO STABLE.

Wyman was driving and the other three were standing on the rear of the truck. The accident happened within a stone's throw of Hoseman Donohue's home at No. 679 Geneva avenue, and when his two sons rushed out they found their father unconscious.

The Jamaica Plain fire was in the rear of the Green street laundry at Green and Elm streets. The flames spread to H. S. Marshall's livery stable, where twenty-five horses were saved and ten were burned to death.

Miss Nellie McGee, laundry bookkeeper, ran out with the other employes on the first cry of "Fire." Then she thought of the office books and of the payroll money. She ran back into the office, groped her way through the smoke, picked up the books, snatched the payroll cash and other money from the safe and fled again to safety.

COLD HINDERS FIREMEN.

The stable was burned out. The rear of the laundry was damaged.

William Graham, stable foreman, stayed gamely by his horses, releasing steeds stalled on the second floor until he was taken by firemen through a window and down a ladder. The foreman was assisted in saving horses by J. H. Gilmore, former member of Engine 28, who has a carpenter shop next to the stable, and by a man named Egan.

The Dorchester fire was in a three-story dwelling house at No. 72 Greenwich street. The police estimated the damage at $500.

The Chelsea fire was in the three-story mill near the corner of Sixth and Arlington streets, near the Everett line. Assistance was called from Everett and Revere. The loss was estimated by the police at $5,000. A wheel of Engine No. 1 of Chelsea knocked off a hydrant, from which a great column of water spouted forth.

TESTIFIES TO TALK OF LYNN BRIBERY

Continued from First Page.

The Ward 6 vote showed a notable falling off in the normal "wet" vote.

CHELSEA INTERESTS ACCUSED.

The Lynn Licensees' Association made general charge that money had been spent for license votes. It was intimated that Chelsea liquor interests would like to see Lynn "dry" so as to get Lynn trade.

The association complained to the police, who began investigation, which resulted in the charges against the Burkes.

The developments have stirred Lynn tremendously.

Both Burkes pleaded not guilty and were ready to fight the charges to a finish. While the Licensees' Association instigated the charges, the actual complainant at court was Chief Inspector Wilson H. Thorne. He put Detective Carle on for first witness. Carle said:

DETECTIVE'S CHARGES.

"I was asigned to cover this case. I went to Lynn in the campaign. I met Frederick W. Burke.

"I told Burke I was interested in no-license and knew of parties who would spend money to have the city go 'dry.'

"Burke told me that he was working in the no-license interests and had promised turkeys, coal and money to persons to work to turn the city to no-license.

"Burke said he had made promises of $3 and $5 and had spoken to several men about work at the polls for him and for others interested in no-license."

LOSES RIGHT LEG IN AUTO ACCIDENT

Samuel Feldman fell from a moving auto truck on Northern avenue, South Boston, was run over, and was hurt so badly that City Hospital surgeons were compelled to amputate his right leg between knee and hip.

Feldman is 28 years old, married, lives at No. 104 Poplar street, West End, and has been working for the American Grocery Company on Fulton street as helper on deliveries.

ATTEMPT TO KILL BULGAR PREMIER

London, Jan. 15.—An Amsterdam dispatch to the Central News Agency reports that an effort was recently made by a Bulgarian to assassinate Premier Radoslavoff of Bulgaria, but that the attempt failed.

Another Acidosis Death.

Richard M. Popplewell, sixteen months old child of Mr. and Mrs. Wilfred Popplewell of No. 14 Westminster street, West Somerville, is dead of acidosis.

MORPHINE

Liquor and Tobacco Addictions Cured within Ten Days by our New Painless Method

Only Sanitarium in the World Giving Unconditional Guarantee

Our guarantee means something. Not one dollar need be paid until a satisfactory cure has been effected. We control completely the usual withdrawal symptoms. No extreme nervousness, aching of limbs, or loss of sleep. Patients unable to visit Sanitarium can be treated privately at home. References: Union Bank & Trust Co., The American National Bank, or any other Citizen of Lebanon. Write for Free Booklet No. 155. Address: CUMBERLAND SANITARIUM, SANDERS, Mgr. Lebanon, Tenn.

2,000 LIVES NOW IN PERIL IN MEXICO

Continued from First Page.

anxiety here and has served to fan the flame of American wrath along the border.

Carranza officials in El Paso and Juarez today reiterated their assertion that the troops of the "First Chief" would be able to deal with the situation and refused to consider proposals that American troops cross the border for temporary help in subduing the Villistas.

Despite their confident assertions, however, reports reached the border that Villa's forces had won further successes in the vicinity of Torreon and that a campaign for the recapture of Chihuahua City, now a Carranza base, had been opened by the revolutionary leader.

With Chihuahua in the hands of Villa the efforts to rescue the foreigners now in northern Mexico would be completely checked. To assure the escape of the menaced Americans it is necessary that control of the railway lines shall be held by the Carranzistas.

In the meantime the situation on the border remains critical. Issuance of the anonymous proclamation calling Americans to arms to avenge their countrymen who fell in the Santa Ysabel massacre, reports that the Mexican troops in Juarez were planning an invasion of the United States, and other wild rumors are keeping El Paso on the alert.

Thus far the United States soldiers under command of General John T. Pershing have prevented any general outburst of violence, though numerous Mexicans have suffered here in isolated attacks.

The additional guard at the international bridge leading into Juarez was kept there today by General Pershing's orders. No Americans were permitted to cross the structure. Along the Rio Grande for a distance of twenty miles the American patrols were doubled last night. Their strength will be increased tonight.

Wilson to Block Raid Into Mexico.

By JOHN EDWIN NEVIN,
International News Service Staff Correspondent.

Washington, Jan. 15.—Every effort will be made by the administration to prevent any private armed invasion of northern Mexico.

Orders have been issued to the army border patrol to watch for any such movement, to disperse any force that tries to cross the border and to arrest under the neutrality laws the leaders of any such movement.

President Wilson and Secretary Lansing unite in believing that the only thing which could force a change in policy at this time would be another wholesale massacre of American citizens or a clash between Americans and Carranzista forces in which the latter would lose heavily.

Following a conference with Secretary of State Lansing today, Senator Stone reiterated in emphatic language his belief that General Carranza should be permitted to work out Mexico's salvation.

"It is silly to think that Carranza could restore complete order there in two weeks," Senator Stone said. "I think he should be given a decent chance to make good."

American consular representatives have been ordered to prevent the former by getting all Americans out of Mexico, while the border guard of regular troops will be expected to prevent the latter by keeping any expedition intending to revenge the killing of Americans north of the Rio Grande.

TO PUSH ISSUE.

With the Senate in recess, there was a slackening of the flood of oratory and criticism of the administration's Mexican policy today. But it was made very plain by Republican leaders that they will not quit the fight.

The announced intention of the administration to continue the "watchful waiting" policy, to give Carranza a chance to show that he can clean up Mexico, has enraged many of the Senators who heretofore have not taken any part in discussion of the Mexican situation.

They are adding their strength to the ranks of the interventionists, and the latter are claiming that on a straight "count of noses" they would have the majority of the Senate.

Senator Lewis of Illinois said today that he would press his resolution giving the President power to use the army and navy to restore order. He very frankly said that he was satisfied the Republicans would make strong capital out of the issue for the coming Presidential campaign if the Democrats do not act. The Senate hopes to see President Wilson early next week, to present this view to him.

HINDER JUSTICE.

Mexican influence along the border is seriously interfering with the course of American justice, according to officials of the Department of Justice who have completed their investigation into the situation on the border. For many months, justice has gone awry in many cases, but the situation was brought most sharply to the attention of department officials in the recent case of General Salazar, the Huerta general who was arrested in this country on perjury and conspiracy charges.

Department officials today claimed that in spite of an ironclad case against General Salazar, the Mexican was allowed to go free because his counsel so manipulated the court procedure that when he came up for trial he faced a solid Mexican-born jury.

To Prevent The Grip.

When you feel a cold coming on, take a few doses of LAXATIVE BROMO QUININE. It will stop it and keep the system in condition to prevent a case of GRIP. There is only one "BROMO QUININE." E. W. GROVE'S signature on box. 25c.—Adv.

WANTED—NEW IDEAS

Write for list of Inventions Wanted. $1,000,000 in prizes offered for inventions. Our four books sent free. Patents secured or fee returned. VICTOR J. EVANS & CO., 46 9th St., Washington, D. C.

CHURCH NEWS of Greater Boston

Boston District Massachusetts Sunday School Association has a special program for the observance of Lincoln Day, February 12, in the First Presbyterian Church, Columbus avenue. This will be one of the big Sunday school gatherings of the year and will be addressed by the Rev. Dr. W. W. Bowers of the Baker Memorial M. E. Church, Dorchester, on "Evangelism in the Sunday School;" the Rev. Dr. William M. Tufts, the Rev. Charles A. Boyd of Burlington, Vt.; Secretary Hamilton S. Conant and the famous Rev. George C. Dewey of Philadelphia. Dr. Dewey has the record of placing 10,000 men in Philadelphia Bible classes in one year.

* * *

The Massachusetts Federation of Churches has in preparation "Social Service Day," which will be observed in connection with "Go-to-Church Day" when it is appointed.

* * *

The coming Summer a Sunday school for social service will be held at Star Island, Isle of Shoals.

* * *

The "Decision Meetings" at the Bromfield-Tremont Church, held every evening as well as on Sundays, are producing excellent results. Dr. Kelley Jennes, pastor of this church, will open an "Examine the Bible Forum" on Monday evening. The "Chocolate Pot Chapel Chat" follows the Sunday evening service in the vestry.

* * *

"How Can We Teach Children Our Unitarian Faith?" is the topic to be discussed at the meeting of the Unitarian Sunday School Union in the Arlington Street Church, January 19, at 7 p. m. Miss Harriet E. Johnson will lead the discussion.

* * *

The Rev. Francis G. Peabody of Harvard Divinity School is one of the speakers at "Convocation Week" in Bangor Theological Seminary, January 24-28.

* * *

The Rev. David Fraser of Manchester, N. H., has been called to the West Somerville Congregational Church. He will begin his work February 6.

* * *

Harry Joel of Cambridge will speak on labor unions before the Men's Forum in Immanuel Baptist Church in that city on Sunday at 3 p. m.

* * *

Dr. Charles Fleischer will talk on "Aspiration" at the close of the afternoon meeting of the Sunday Commons.

* * *

Revival services will be held beginning Sunday in People's Pentecostal Church, Everett, during this month by the Rev. Fred St. Clair of Berkeley, Cal.

* * *

Colonel and Mrs. J. Atkinson of the Salvation Army are holding notable revival services in People's Palace, East Brookline street, with gratifying results.

* * *

Charles Forbes Taylor, "The Boy Preacher," his father, the Rev. Charles Taylor, and Professor Charles Winter will begin a series of quickening services in the Ruggles Street Baptist Church, beginning January 30. The services will be held daily every afternoon and evening.

* * *

The annual observance of National League Sunday will take place in the Church of the New Jerusalem, January 20.

* * *

Dr. Joel C. Goldthwaite will talk on "Importance of Proper Habits in Health Preservation" before the New Thought Forum Association in the Second Congregational Church, Exeter street, Sunday, at 4:30 p. m.

* * *

"The Church Takes in Two Hypocrites" is the Sunday evening topic at Dorchester Baptist Temple by the pastor, the Rev. Alfred E. Isaac.

* * *

"The Pastor's Sunday" will be observed in the Sunday school of Tremont Temple Sunday noon with a special address from the Rev. Dr. Cortland Myers. This Sunday school is mostly composed of adults and numbers more than 500 members.

* * *

"Marrying a Man to Mend Him or Reform Him" is the title of the address to be given Sunday evening in the Clarendon Street Baptist Church by the temporary pastor, the Rev. Madison C. Peters of New York. This address is specially for young women, who may ask questions at its close.

* * *

The Story Teller's League of the Sunday School Union will hold its sessions the first Saturday in every month at the First Methodist Church, Temple street.

* * *

The International Committee of Home Missions for Greater Boston will hold a "Day of Prayer" January 21, in the Old South Church.

* * *

The Young People's Religious Union of the Unitarian churches is engaged in the effort to raise an endowment fund of $30,000.

* * *

The Rev. H. K. Sherrill of Trinity Church will preach at the vesper service in the Second Church, Sunday. This service will be followed with a cup of tea and a social time in the parish rooms.

* * *

The Rev. Dr. Hugh Burleson of New York will preach at the children's missionary service in Trinity Church, Sunday, at 4 p. m.

* * *

The Rev. J. H. Melish of Brooklyn will address the Women's League of Trinity Church, Monday, at 11 a. m., in the parish house.

* * *

A theatre, gymnasium, swimming pools, library and recreation rooms will be some of the features of the new West Somerville Universalist Church, which will be erected at a cost of more than $75,000. The Rev. F. A. Wilmot is pastor of the church.

* * *

The Braintree Episcopalians will begin the erection of a church edifice costing $10,000, this Summer. The lot on Elm street was purchased more than a year ago. The Rev. M. O. Patton is in charge of this church.

* * *

The Rev. J. H. Melish, rector of the Church of the Holy Trinity, Brooklyn, is the preacher at the noon service in King's Chapel on Monday. Dr. Melish is also the speaker at the Ford Hall meeting on Sunday evening. His topic is "Humanity First."

* * *

The annual supper of the Central Congregational Church, Newbury street, will be held January 27, at 6:30 p. m. in the vestry of the church.

* * *

The Rev. Floyd L. Carr of the Roslindale Baptist Church will hold evangelistic services in the Park Street Baptist Church, Framingham, January 16-23.

* * *

The Social Service Council of Unitarian Women in Boston has given $300 to the South End Industrial School and $400 to the Italian work of the North End Union.

* * *

The Rev. Dr. D. P. Gifford of the Brookline Baptist Church will deliver the opening semester of the Training School for Christian Service, Boston University, January 20, at 10:30 a. m.

* * *

The Junior League of the Methodist Churches of Greater Boston will hold a rally in the Bromfield-Tremont Methodist Church, February 12, at 3:30 p. m.

* * *

The Methodists are preparing to erect a church building at South Medford.

* * *

Stanton Avenue Methodist Church, Dorchester, has recently raised more than $2,500 for repairs of the church building.

* * *

The revival services of the Methodist, Presbyterian and Baptist churches of Brookline will begin within a week.

* * *

The Rev. Henry C. Mabie, D. D., of Boston, has left for an extended tour through the Southern States and will lecture upon missions.

* * *

Dr. Charles A. Porter will speak before the graduation exercises of the School for Nurses of the New England Baptist Hospital, in Ford Hall, January 19, at 8 p. m.

* * *

The new building for Immanuel Baptist Church, New Bedford, costing about $15,000, has a gymnasium, large kitchen and social rooms in the basement.

* * *

U. Hattori of the Imperial University, Tokio, will address the Congregational ministers of Greater Boston at their meeting in Pilgrim Hall on Monday on "The Religions of Japan."

* * *

The Rev. Edward A. Rumball, the Unitarian missionary expert, will address the New England Associate Alliance of Unitarian Churches in the First Congregational Society, Jamaica Plain, January 20, at 3 p. m.

At Our Winter St. Store

Near Washington Street, You Get the Best Eyeglass Service in Boston. Having our own factory we make lenses to order while you wait. Try US next time.

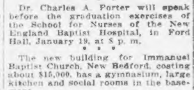

Quick Repairing While You Wait

WE HAVE EYEGLASS CUSTOMERS AS FAR WEST AS CALIFORNIA

Out of State Patrons — Always send Special Delivery to Scollay Square store. Pay after glasses are returned. We return by next mail. Prices reasonable.

Perhaps you see all right, yet glasses may cure your headaches and relieve other nervous strains. If convenient, let one of our specialists in Optometry examine your eyes. Appointments made.

WILSON BROTHERS

THREE STORES 4 & 6 Winter St., near Wash. St. 6 & 8 Tremont St. Tel. Hay. 120 Scollay Sq., 5-Story Corner Bldg.

HOTEL CROFTON
Eliot, between Wash. & Tremont Sts.
SPECIAL—$1.25
EVERY SATURDAY.
Planked Sirloin Steak
Served for Two Persons
Served in Cafe and Grill Room, 11 a. m. to 11 p. m.
BACHELOR APARTMENTS

Advertisement

CLEANSES YOUR KIDNEYS, PURIFIES YOUR BLOOD

For centuries all over the world GOLD MEDAL Haarlem Oil has afforded relief in thousands upon thousands of cases of lame back, lumbago, sciatica, rheumatism, gall-stones, gravel and all affections of the kidneys, liver, stomach, bladder and allied organs. It acts quickly. It does the work. It cleanses your kidneys and purifies the blood. It makes a new man, a new woman of you.

It frequently wards off attacks of the dread and fatal diseases of the kidneys. It often completely cures the distressing diseases of the organs of the body, allied with the bladder and kidneys. Bloody or cloudy urine, sediment or "brick-dust" indicate an unhealthy condition.

Do not delay a minute if your back aches or you are sore across the loins or have difficulty when urinating. Go to your druggist at once and get a box of imported GOLD MEDAL Haarlem Oil Capsules. They are pleasant and easy to take. They dissolve in the stomach and the kidneys soak up the oil like a sponge does water.

They thoroughly cleanse and wash out the bladder and kidneys and throw off the inflammation which is the cause of your trouble.

Your druggist will cheerfully refund your money if you are not satisfied after a few days' use. Accept only the pure, original GOLD MEDAL Haarlem Oil Capsules.

In Tomorrow's Boston Sunday American

The Sermon In the Mohr Case

THE honorable court having ruled that under no circumstances can the alleged confessions of Cecil Victor Brown and Henry H. Spellman "hold as to" Mrs. Elizabeth Frances Mohr—and it having developed in the course of testimony that neither Brown nor Spellman ever wrote or signed any "confession"—one of the important facts which have been proved in Providence is that Dr. C. Franklin Mohr was fatally shot on the night of August 31 last, while driving on the outskirts of Providence with an unmarried young woman who had been warned to keep away from him.

We have also been hearing a lot, during the week, about the famous "third degree" which police officials give to "suspects," but up to date the so-called Mohr case is more of a sermon than anything else.

And what a sermon!

A SERMON TO MARRIED MEN
WHO GO PHILANDERING.
A SERMON TO GIRLS WHO RECEIVE ATTENTIONS FROM
OTHER WOMEN'S HUSBANDS.

A special article concerning these and other important aspects of the case and filling nearly two pages of tomorrow's Boston Sunday AMERICAN is one of, if not THE most interesting article which has yet been prepared concerning this remarkable trial.

There will be other articles by famous writers who are exclusively representing the Sunday AMERICAN at the trial.

There will be illustrations and photographs.

A Few of the Features in the Magazine Section

WHY PREPAREDNESS IS AN INSURANCE AGAINST WAR.

Mr. Hudson Maxim, the military expert and distinguished inventor, points out that war is a business proposition—that America, rich and defenceless, will be the probable prey of one of the nations now busy in the European conflict—and shows how, at small expense of hostile men and ships, an enemy would quickly wring billions of tribute from the United States.

LONDON'S NEW MYSTERY

What did Mlle. d'Herlys, the actress, and Tod Sloan, the American jockey, do that made the British government arrest them and ship them out of England?

SCIENCE FINDS THE TOAD AN AID TO MEDICINE.

Newest discoveries prove toads don't cause warts, don't affect cow's milk, don't poison babies with their breath, but do secrete in their skins a powerful and useful drug.

HOW THE WAR HAS RESCUED PARIS FROM ITS DECADENT VICES.

Madame de Saint Point, the distinguished Parisian poetess, writes of the "artificial paradises" of the gay French capital which are now dark and deserted—and points out the lesson French women must learn.

LIKE POE'S FAMOUS "MYSTERY IN THE RUE MORGUE."

Why the French detectives think a vicious ape may have murdered the unfortunate Mlle. Marie Christophle in Paris.

HER OWN HEART MOVED BY THE WORDS OF THE PLAY SHE ACTED.

The reformation that her own St. Sebastion brought in the frivolous career of Ida Rubinstein seems complete after a year's bitter test.

HOW TO DO THE NEW DANCES ON ICE SKATES.

In this, the fifth of his instructive series of lessons, Mr. Irving Brokaw, America's foremost figure skater, tells how to dance the 10-Step, the 14-Step and the Mohawk on ice.

Have you noticed the enlarged *CITY LIFE SECTION?*
MORE COMIC PICTURES
MORE FUNNY STORIES
JOKES AND HUMOR
FROM THE
PLAYS NOW ON THE
BOSTON STAGE

Let us call your attention to the Interesting Stories and Beautiful Pictures in the *DRAMATIC PAGES*

Chatty talks and anecdotes concerning many of the famous stars now in town.

Exclusively in Tomorrow's

Boston Sunday American

New England's Greatest Sunday Newspaper; First In Circulation and First in Great Exclusive Features.

CALL CARS CROWDED TO POINT OF INDECENCY

A committee of six Roxbury citizens will protest to officials of the Boston Elevated Railway Company against inadequate service now given the Roxbury section, it was learned by residents of that part of the city.

This committee was appointed at an indignation mass meeting held in the Martin Grammar School. Vigorous remarks were made.

The Boston AMERICAN was warmly praised by some of the speakers for the publicity it is giving to the many district protests against transportation conditions.

Representative James H. McInerney dubbed the Elevated system "disgraceful."

Strong resolutions against the Elevated, presented by Joseph Ryan, were unanimously adopted, declaring that cars are overcrowded to the point of indecency and are a menace to health.

Those chosen to act as a committee to wait on the Elevated officials are: Fred H. Mahony, William H. Sullivan, James M. McInerney, Francis M. McCourt, Michael O'Brien, Francis Costello, Daniel Thompson, P. J. McManus.

In spite of the cold, the gathering was a warm one. It included three hundred residents of Ward 15, who came primed with complaints against a service which they declared was to be tolerated no longer.

PROTEST ON CAR STOPS.

The speakers of the evening confined themselves principally to a protest against changes which have been made in car stops, to locations termed inconvenient and obnoxious.

References were made to congested conditions at Dudley street terminal, to schedules which are seldom lived up to, to the diverting of the Lake street line to Dudley street, and to a general disregard by the Elevated road of the wishes of its patrons.

Although special invitations had been sent to Edward Dana, Vice-President Brush, and others of the Elevated road, no one representing that corporation was present to explain and answer questions which protestants desired to ask.

A letter was read from Dana, traffic manager for the Elevated road, to the effect that he would be glad to meet and cooperate with a committee in any proper way which might help to bring about a better understanding between the road and the public.

ATTACK COMMISSION.

The Massachusetts Public Service Commission was characterized as a slow body to which it is little use to carry complaints if action is expected. The commission was spoken of as conservative.

Michael O'Brien declared that the large signs which the Elevated road has caused to be placed in conspicuous places were designed not for the public, but for the road itself, which is removing some car lines and packing others far beyond the danger point.

Councillor James A. Watson, who came as a representative of the Boston City Government, advised the meeting to elect a strong committee that might go at once to the Elevated officials and demand improvements.

"I believe," said the councillor, "we should look at this whole matter of the Elevated service in a broad way, and the situation at Dudley street should be carefully considered. From what I have observed, the change of the Franklin street stop to Fayerweather street is inconvenient and unsalted for and a return to the old location is absolutely necessary. A short time ago I called upon Edward Dana to regard to this very matter, and he looked me completely—I came away with the idea that by the time I got home the original stop would be restored, but there is where I made a mistake, no move has been made yet, and is not likely to be made unless public sentiment is thoroughly aroused.

PRAISES AMERICAN.

"At present on many of the Huntington avenue lines, as well as others, it is absolutely impossible for an old woman to board and ride on cars packed to the doors. They say they have changed the Huntington avenue stops for the sake of rapid transit, but what is needed is not less stops, but more cars."

Harry Dooley, president of the David I. Walsh State College Club, said the Boston AMERICAN is to be praised for its stand taken for better service. "When a newspaper can stand up for the rights of the people in a struggle against a powerful corporation, that paper should not only receive the gratitude and commendation of the citizens of Boston, but of the whole State."

A. M. Burkley spoke of dangers to health in crowded cars: "I think," he said, "that close contact with a sufferer from grippe who is sneezing and coughing in a crowded car is sure to spread the disease, and thousands of millions of germs are disseminated."

Municipal ownership was advocated by former Representative P. Joseph McManus.

TRGE PUBLIC OWNERSHIP.

"If we do not follow up such a meeting as this," he declared, "you will lose what you have got now. What we should have here in Boston is municipal ownership as in Cleveland and other Ohio towns, where three-cent fares are established and where the cars are run for the benefit of patrons.

"The Elevated Company is dependent on the public for its nickles, and therefore the public should not be ignored, but given the best possible treatment. The Elevated today is not thinking of the convenience of the patrons. Witness how the Elevated cares for snow on its tracks. Instead of getting busy with carts, it shovels snow into the gutter, where it becomes a breeder of germs and an obstruction to street traffic.

"We should all get together and demand that the Public Service Commission do something effective. That body has the power—it now has not with which to bite."

Representative James H. McInerney criticized Elevated policies regarding large salaries.

"The time for large salaries has gone, and the sooner the big salaries are cut for the benefit of stockholders the better it will be. They say they have had to pass dividends for the last two years, but I look for definite economy in curtailing big salaries.

"DISGRACEFUL."

"To speak frankly of the Elevated system, I say that there is no railroad in the world so disgraceful."

In his opening speech, Chairman Francis M. Costello assured those present that it was to be no political meeting. He said:

"This is a meeting, not for the purpose of causing trouble for the Elevated road, but to voice a dignified protest of the serious inhabitants of this section of the city, men and women who have lived here—many of them for their entire lives—and who have built up business along Huntington avenue."

Individual complaints were made and suggestions offered by interested residents among whom were: Representative J. H. Sullivan, Jeremy Murphy and others.

The following resolutions were offered and passed:

PASS RESOLUTIONS.

Resolved, that it be the sense of this meeting that an emphatic protest be made to the Boston Elevated against the removal of the street car stops at Huntington avenue and Calumet street and at Wait street and Huntington avenue, Roxbury-stops which had been in existence since the time that horse cars made their appearance running to Brookline, because the removal of these stops and the substitution of the stop at Fenwood road, inconveniences thousands of patrons.

Resolved, that protest be made to the Boston Elevated for the restoration of these stops because the present stop is situated in an obscure location, without waiting room or a suitable spot for a ride.

Resolved, that protest be made to the proper authorities against the crowding of men and women together on cars of the Boston Elevated to the point that such crowding is conducive of immorality. From a hygienic standpoint it is a menace to the health of the public to permit such congestion in cars and relief should be given.

Resolved, that the protest of the citizens assembled at this meeting be heeded for better street car service and the return of these stops.

Resolved, that a copy of these resolutions be sent to the Mayor, members of the City Council, Fire Commissioner Grady and the Street Commissioners.

FLOODS GROWING IN NORTH HOLLAND

Amsterdam, Jan. 15.—Floods in the province of North Holland resulting from broken dikes are growing. Thousands of persons are homeless and millions of dollars' worth of damage has been done to property. Much stock has been drowned. Railroads and bridges have been washed away. Public subscriptions are being taken up for the relief of the homeless.

SOCIETY HAPPENINGS

DANCE FOR MISS DORIS NASH

MISS ANNE W. SHEAFE IS BRIDE OF B. E. COLE

MISS DORIS NASH.

Her parents, Mr. and Mrs. W. B. Nash of No. 175 Rawson road, Brookline, have invited thirty-four couples to attend the dance.

Thirty-four couples, including Harvard and Technology undergraduates, will be guests at the home dance tonight given by Mr. and Mrs. W. B. Nash of No. 175 Rawson road, Brookline, for their daughter, Miss Doris Nash, a sub-debutante of the Brookline younger set.

The party, which will be an informal affair, will be preceded by about a fortnight by another.

Miss Nash, who is now finishing her education, has taken part in a number of recent Brookline social affairs.

ooo

Miss Ann Wentworth Sheafe and Benjamin Edwards Cole, 2d, were married in the vestry of St. Lawrence's Church, Brookline, today. Miss Sheafe was given away by her father, Edwin Sheafe. The ceremony was performed by the Rev. Thomas McManus, in the presence of only the members of the two families and the bride's most intimate girl friends.

The bride wore a beautiful gown of tulle over white satin, which was trimmed with some old priceless lace, a family inheritance, and her veil was also of rare old point lace. All the lace once belonged to bride's maternal grandmother and was worn by her on the occasion of her own wedding.

Miss Edith Mellenry was the only attendant and was gowned in a combination of silver and pink brocade. William H. Coolidge, 2d, brother-in-law of the groom, was best man.

After the ceremony a reception and wedding breakfast was held at the home of the bride's parents, No. 372 Hammond street.

Mr. and Mrs. Cole will make their home in Brookline.

ooo

The Chilton Club will be the scene tonight of a small dance Miss Thayer is giving for her godchild, Miss Alice Thayer. Among the ushers are John Richards, John Jeffries and Devereux Winslow.

ooo

Mr. and Mrs. Prescott Bigelow of Marlboro street are entertaining at a large dinner for debutantes tonight. Later the guests will be taken on to Miss Thayer's dance.

ooo

Miss Ruth Neyhart, one of the season's particularly attractive buds, was the guest of honor at a luncheon today given by Mrs. J. Livingston Grandin, at her Fenway home. The luncheon was followed by a theatre party.

ooo

Miss Anne Currier was presented to Boston society today. Mrs. Guy Williams Currier, the debutante's mother, introduced her at a tea at their Commonwealth avenue home.

ooo

Mr. and Mrs. Maynard Tuckerman have leased the home of Mrs. Charles R. Sturgis, No. 2 Mt. Vernon square. Mrs. Sturgis is now abroad, but has not definitely decided upon the date.

ooo

Lady Gregory of Ireland will be the guest of the Women's City Club tonight. A reception will be given in her honor with a large number of distinguished people invited to meet her.

COMMISSION SEEKS LAUNDRIES BOOKS

A petition of the Minimum Wage Commission to compel proprietors of certain laundries in this city to produce their books in order to show whether or not they are evading the Minimum Wage law, was put over until Tuesday by Judge DeCourcy in the Supreme Court, to enable the defendants to file answers.

VANDERLIP JOINS $1,000,000 'RISKS'

By International News Service.

New York, Jan. 15.—Frank A. Vanderlip, president of the National City Bank, has joined the circle of prominent business men who carry life insurance policies exceeding $1,000,000. Mr. Vanderlip has just taken on an additional policy for $500,000, making his total insurance now well above $1,500,000. A friend of the banker says the policies are divided among old line companies.

The late Thomas L. Sheylin of Minneapolis was the most heavily insured young man in this country. His policies amounted to $1,525,000.

GERARD CRIES 'TREASON' TO PACIFISTS

Ambassador James W. Gerard, who represents the United States at Berlin, in an interview with Herman Bernstein, the AMERICAN'S representative with the Ford party, has expressed himself vigorously in favor of preparedness. "It is almost treason to preach American defencelessness and to endeavor to Chinafy America when all the world is arming," Mr. Bernstein quotes Mr. as saying. Mr. Bernstein's dispatch follows.

By HERMAN BERNSTEIN.

International News Service Correspondent.

The Hague, Jan. 15.—Ambassador Gerard, in describing the Ford expedition and its effect in Germany:

"Mr. Ford's plan deserved unqualified praise and admiration. I believe all efforts, however fanatic, of spreading peace sentiment should be encouraged. Mr. Ford started upon the right principle. Even if he came to Berlin dressed like a clown in green tights, carrying peace placards and running up and down Wilhelmstrasse shouting 'Peace' I would say he deserved praise.

"You cannot talk too much of peace, but Mr. Ford permitted himself to be drawn into grave blunders vitiating the peace expedition. The chief blunder was the presence and influence of foreigners in the American expedition. No members of the belligerents should have been connected with it. This naturally alienated serious consideration.

"Under the best circumstances the crowd was too large—a small, but representative, American commission coming with Mr. Ford might have achieved something tangible. There was no sense in the haphazard way.

"Then the blunder of criticising President Wilson's national defence policy made the American expedition not only hopeless, but positively dangerous. I would have declined to receive Mr. Ford or any member of the expedition who signed the pledge opposing American national defence. It is almost treason to preach American defencelessness and endeavor to Chinafy America when all the world is arming.

"All know that national defence is a militarism. It is for peace. In war, like fire engines, fighting a fire and not starting a fire.

"It is deplorable that the Ford expedition showed so little political wisdom and love for America and peace. This ended its usefulness."

REV. LYMAN ABBOTT HAS 80TH BIRTHDAY

New York, Jan. 15.—Five hundred persons gathered in Plymouth Church, Brooklyn, to pay their respects to Dr. Lyman Abbott, former-pastor of that church, on the occasion of his eightieth birthday. The Rev. Dr. Newell Dwight Hillis presided.

SEEKS TO RECOVER ARCHITECT'S FEE

Mayor Rockwood of Cambridge and the trustees of the new Cambridge Municipal Hospital are attempting to recover part of the sum of $6,600 paid to Architect E. T. P. Graham during the last days of Mayor Good's incumbency.

Spanish Liner Sunk by a Mine, 25 Lives Lost

By International News Service.

La Rochelle, France, Jan. 15.—The Spanish steamer Bayo was sunk by a floating mine forty miles off La Pallisse on Friday with a loss of twenty-five lives.

Only one member of the crew was saved.

The Bayo was an ore-carrying vessel of 2,776 tons plying between British and Mediterranean ports. It was built in 1892.

CHARGE NATIONAL BANKS WITH USURY

By International News Service.

Washington, Jan. 15.—Usury charges against various national banks, made by Comptroller of the Currency John Skelton Williams, will be laid before the Rules Committee of the House next Monday by Representative Howard of Georgia. Representative Howard will press his resolution for a house committee investigation of the charges.

He declared today that he had received a letter from the comptroller saying that the latter was collecting data for his use in pressing the resolution. Many banks, particularly in the South, Representative Howard said, have been charging from 12 to 50 per cent. a year on loans.

Biggest Boston Policeman Dies of Pneumonia

Lieutenant Rufus Fessenden of the new Police Station 19 on Morton street, Dorchester, and one of its largest men in the Boston police department, died today at his home, No. 5 Hopestill street, Dorchester, of pneumonia.

He was stricken ill two weeks ago. Lieutenant Fessenden was physically a giant in strength and size. He was over six feet in height and weighed more than 250 pounds. His genial and good-natured disposition made him one of the most popular men in the department.

Jordan Marsh Company
Great Basement Store
The Store of Absolute Satisfaction

Important Notice!

The Birthday Sale
WILL BE CONTINUED DURING
MONDAY

Hundreds of the Bargain Lots Advertised during the week in Our Great Basement Store will still be on sale.

Amusements.

HOLLIS ST. THEATRE
Chas. Frohman, Rich & Harris, Lessees and Managers.
EVEGS. CURTAIN PROMPTLY 8:15. MATINEE TODAY at 2
JAMES K. HACKETT - VIOLA ALLEN
In Shakespeare's
"MACBETH"

GOVERNOR McCALL WRITES:
"MYOPIA HILL, WINCHESTER, MASS., Jan. 11, 1916.
"My Dear Mr. Hackett:
"I thought it was an artistic and powerful rendering of the greatest of tragedies.
"Your part and Miss Allen's Lady Macbeth were given in a way to win the admiration and gratitude of all lovers of Shakespeare.
"Very truly yours, "S. W. McCALL."

Amusements.

B. F. KEITH'S
THE AMUSEMENT CENTRE OF BOSTON
FIRST WASHINGTON APPEARANCE
PHYLLIS NEILSON-TERRY
ENGLAND'S BRILLIANT ACTRESS
KATLEEN KIRKHAM
SMARTEST COMEDIENNE IN TOWN
LYDELL, ROGERS & LYDELL
"THE NATIVE ARKANSAW"
HARRY MOTORING TRAVESTY
TATE'S MOTORING TRAVESTY
LOLA MERRILL & FRANK CO.
SANTLEY & NORTON, PARILLO & FRABITO, ROSA STATES, PIGOU & GENEVA, HEARST-VITAGRAPH WEEKLY
NEXT WEEK — SIE JANIS SEATS NOW

Amusements.

Y^e WILBUR Telephone Ox. 4620
LAST 7 TIMES Today at 2 Tonight at 8
BLACKMAIL
By Arnold Ridley (Princess Piers Trophy)
With ROGERS AND LYDELL
COHAN & HARRIS Present
"The Night-Shriek" Mystery Drama
IT PAYS TO ADVERTISE
Original New York Cast and Production

SHUBERT EVENINGS AT 8
Matinees Wed., Fri. and Sat. at 2.
MATINEE TODAY
TOWN TOPICS
With
TRIXIE FRIGANZA, BERT LESLIE
Wellington Cross and Lulu Bennett, Lew Hearn, Lulu Bennett, Lew Hearn, Isabel Elsine, Carrie Mothigan, Isabel Elsine, Carney Bros., Johnny Johnson, Jimmy Fox, Marie Lavarre, Peter Page.

BOSTON Continuous 10 A. M. to 10:45 P. M.
VIVIAN BLACKBURN
In "EXCUSE ME"
RUTH STONEHOUSE
and BRYANT WASHBURN
In "THE ALSTER CASE"
HEARST-SELIG NEWS PICTORIAL
SING 'MY MOTHER'S ROSARY'
NEXT WEEK "MADAME X"

PARK SQ. Evgs. at 8:15
Mats. Wed. & Sat. at 2
PHONE OX. 5000
A Play of Yesterday, Today & Tomorrow
UNDER FIRE
By Author of "It Pays to Advertise"
WITH WILLIAM COURTENAY
AND 100 OTHERS
THIS IS A REAL, NOT A PICTURE

PLYMOUTH Mats. Thurs. & Today Evgs. at 8:15
A FULL HOUSE
BEST AND FUNNIEST SHOW IN TOWN
May Vokes, Herbert Corthell, Geo. Parsons and R. V. Gaul

MAJESTIC 7th WEEK
Evgs. at 8:15. Wed. & Sat. Mats. at 2:15.
MATINEE TODAY
The Only Girl
By Henry Blossom and Victor Herbert

TREMONT MAT. TODAY
TONIGHT 8:10
"A DELIGHT"—JOURNAL
HENRY MILLER and RUTH CHATTERTON
DADDY LONG LEGS

Castle Sq. Daily at 2:10 and 8:10
Evgs. at 8:10. Phone 3300
THE CRAIG PLAYERS IN
The Woman Hunter
Branch Ticket Office, 15 Winter Street
Next Week—"The Woman Hunter"

FENWAY Mass. Av., At Boylston St.
DOUBLE FEATURE BILL TODAY
EDNA MAYO and HENRY B. WALTHALL in THE SPENDTHRIFT
AND OTHER SPECIAL FEATURES
A 2-Hour Show—Continuous from 1:45

COPLEY Theatre. Tel. B. 3.5.3.1.0.
Evenings at 8:15 Sharp
"Toosie Tea" Mat. TODAY at 2:20
"THE NIGHT BEFORE"
Written and Produced by Harry Lauder

LOEW'S St. James
HOLBROOK BLINN and FANIA MARINOFF
"Cis's Whirlpool" Beula Reade, Brockway Trio, D'Arvil & Gallagher, Dawson & Gillette, 3 Keatings, Latest Photo Plays and News.

COLONIAL TONIGHT AT 8:10
MAT. TODAY
CHARLES DILLINGHAM Presents
MONTGOMERY and STONE in "CHIN CHIN"

LOEW'S GLOBE
Mat. Today
"THE MASTER MOVE"
Jarvis, Andrew Kelley, Lane, Plant & Timmons, Alice Cole, Wood & Mandeville, Latest Photo Plays and News.

Howard
Broadway Belles Burlesque and Vaudeville. Always something doing 1 till 11. Concert Every Sunday Night.

EXETER STREET THEATRE
Near Copley Square
2 & 7:30 P. M. Sundays 3 P. M.
FRANK LOSEE in "The Old Homestead." Paramount Pictures and Other Attractions.

GAIETY Wash. St., near Boylston
Daily 2:15 and 8 P. M.
ROSEY POSEY GIRLS

FRANKLIN PARK THEATRE
VALLI VALLI in "The Woman Pays"
"The Red Circle." Vaudeville. Other Features

MODERN Wm. Fox & Paramount First Run Features
Double Bill All Week.
"A PARISIAN ROMANCE"
Constance Collier in "Tongues of Men"

LOEW'S ORPHEUM
Mat. Today
Jarvis, Andrew Kelley, Lane, Plant & Timmons, Alice Cole, Wood & Mandeville, Latest Photo Plays and News.

WALDRON'S CASINO
Hanover Street
Near Tremont Row
BOB MANCHESTER'S BURLESQUERS

Hotel Napoli
The Exclusive Italian Restaurant
Junction of Washington & Friend Sts.
Special for Today
Lamb Chops 45c
Potatoes Salad Dessert Coffee
Tomorrow, Sunday, Jan. 16
Table d'Hote Dinner $1
De Luxe, Per Plate
Sunday Special
Planked Milk Fed Chicken
Mixed Salad Coffee Ice Cream
Served for Two Persons $1.25
Ask your grocer for Hotel Napoli Brand Spaghetti

The QUINCY HOUSE
Beattie St. and Beattie Sq. Boston
500 ROOMS—$1 a day up
FREE SHOWER BATHS
SPECIAL ELABORATE TABLE D'HOTE
SUNDAY DINNER
Will be served Sunday, Jan. 16, in Main Dining Room at $1.00
Cafe from 11:30 A. M. to 9 P. M.
SPECIAL MUSIC and SOLOISTS
SOUVENIR TO EVERY LADY
Planked CHICKEN $1.50
Served Two Persons in the Newly Decorated
JAPANESE GARDENS
BOSTON'S MOST NOVEL CAFE
(Tel. Haymarket 3800)

THE NEW CRAWFORD HOUSE
SCOLLAY SQUARE, CLOSE TO CITY HALL AVE.
DAILY SPECIALS
GRAND TABLE D'HOTE DINNER $2 FULL COURSES SERVED IN THE NEW COLONIAL ROOM $1
OLD FASHIONED NEW ENGLAND TURKEY DINNER 75c
A LA CARTE PRICES
PLANKED CHICKEN OR STEAK SERVED FOR 2 PERSONS $1.80
Orchestra and High-Grade Cabaret

KNIT UNDERWEAR

53 Odd Garments of Women's Imported Swiss Ribbed Union Suits in a light summer weight cotton, including low neck, no sleeve, ankle length and high neck, long sleeve, knee and ankle length. Size 5 only. These would sell in the regular way at $1.75. For Monday 50c

KNIT UNDERWEAR

250 Women's Extra Quality Glove Silk Vests in pink and white, some with plain crocheted tops, others with tailored band. These are all exceptionally good value. We offer them Monday at $1

HOSIERY

FOR WOMEN — Second Floor
FOR MEN — Street Floor

For several years we have had twice a year a sale of Sample Hosiery for Women and for Men. Six months ago we were compelled to let the sale have the "go by" because the goods offered us were not such as we cared to sell. Many of them were not right about the dyes, and in the present condition of the stocks of Hosiery at that time we did not expect to hold any such sale this month, but a certain house was making an important change in their business and have offered us not the largest lot of samples, but the best lot that we have ever had and at very large concessions from regular prices. This house probably does a larger business in fine Hosiery than any house in the world, which accounts for this large sample lines that they carry.

Lot 1. Women's full fashioned Plain Lisle Thread and Silk Lisle Hose, medium and light weights, in black, white and tan. Also a lot of fine cotton hose in regular and out sizes. Usually 50c a pair. Now 25c

Lot 2. Women's Fine Quality Silk Lisle Hose, in black, white and tan, all with wide double garter tops, made of medium weight Sea Island cotton. Also fine lisle thread hose hand embroidered in self and colors. As well as a quantity of medium weight silk in desirable shades. Regularly 75c and $1.00 a pair. Now 45c

Lot 3. Women's Pure Thread Silk Hose in black and colors, all with wide double tops. Some are all silk, others have lisle top and silk foot. These are usually sold for $1.00 a pair. Now 65c

Lot 4. Consists of about 175 pairs of women's colored pure thread silk hose, of good medium weight. This quality has actually been sold for $1.50 a pair. For this sale 85c

Lot 5. 1200 pairs of Women's Pure Thread Silk Hose in black and colors. Usually sold for $1.50 to 2.00 a pair. Now 95c

Lot 6. About 150 pairs of Women's Pure Thread Silk Hose, extreme novelties. These would sell in the regular way at $2.50 to $4 a pair. For this sale $1.15

Lot 7. Men's Medium and Light Weight Black and Silk Lisle Half Hose, in black and colors. Also seamless and full fashioned pure thread silk hose. Usually 50c and 75c. Now 25c

Lot 8. 1200 pairs of Men's Pure Thread Silk Half Hose with lisle foot, in black, white, navy, gray, bronze, champagne, dark green, tan and pearl. These would ordinarily be sold for $1.00 a pair, for this sale 55c

R. H. STEARNS COMPANY

Cold Feet Never Will Warm the Jackpot in the International Game—Life's Freezeout

BOSTON AMERICAN SPORTS

GOLFERS UNDER BAN

New Rules Covering Amateurs May Affect Ouimet, Lockwood and Tewksbury.

By JOHN W. MORAN, JR.

LOCAL followers of golf are wondering today just what will happen to a number of leading amateurs as a result of the action taken last night by the U. S. G. A., at its annual meeting in Chicago. Will Francis Ouimet, Jack Sullivan, Paul Tewksbury and Arthur Lockwood be declared professionals at golf?

Following in the footsteps of the I. C. A. A. A., the U. S. G. A., has decided to adopt new rules on the subject of professionalism. The governing golf body has decided that a man who owns or who works in a sporting goods house where golf goods are sold and who holds his position or derives his revenue as a result of his ability at golf shall be deemed a professional.

Last Summer when there was considerable subdued comment regarding the amateur status of Francis Ouimet it was the hope that was conferred by President Woodward of the U. S. G. A. that his amateur standing was pure and unsullied. Even then there were those who seemed sore over Ouimet's special success persisted in spreading stories.

Ouimet had worked for Wright & Ditson for a number of years and as the impression of the writer that no services to that concern began to mention before he became prominent as a golfer. Even before the agitation started against him, Ouimet was transferred from the golf department and assigned to another in the store.

If Ouimet be declared a professional it is hard to see how any of the others named in the story can escape the ban. Sullivan is to be Ouimet's partner in a new business enterprise which will be located in Boylston street, very soon. Lockwood has for several years conducted a sporting goods store on Washington street and Tewksbury, like Ouimet, has been employed by Wright & Ditson.

Ouimet, who has been in New York for several weeks purchasing stock for his new concern, returned to Boston and is now getting ready to open the store. Both he and Jack Sullivan are enthusiastic over the opportunity presented them.

BELMONT SECURES THE TITLE EVENT

Chicago, Jan. 15.—Next Summer's women's national championship tournament will be played on the links of the Belmont Springs Country Club of Boston. There were seventeen bidders from the various cities who prided themselves, as he does, on being distinctively Southern gentlemen to whom the entertainment of their friends was the real thing in life.

George Stallings has kept up the old traditions of his family. His latchstring is always out and to one is considered "company." He insists that his guests do as they please and follow their own ideas as to pleasure, but he, too, arranges plans that he knows by intuition will appeal to his guests' tastes and inclinations.

His plantation—"farm" he calls it—is replete with small game, birds and animals. One day will be a quail hunt, then comes "possum and 'coon hunts, negroes and dogs, horseback rides, auto trips, any and everything for the entertainment of his friend.

HAS 600 NEGRO HANDS.

And yet, with all the time this spent, Stallings is a very busy "boss," for he has about 600 negro hands on his farm and he considers them all "his children" and looks after the welfare of the happy-go-lucky darkies as if they were not paid employes.

He is the "boss," too, but an easy one, notwithstanding the reputation he has gained as a driver of men on the baseball team. It was at the Meadows the day Stallings sold his cotton that he had stored in his own warehouse for months, waiting for the price he had determined to hold out for.

He got it—and the loading and carting of the bales was the big event on the plantation.

The hands were given extra pay as an inducement to hustle and a negro frolic in the evening wound up the important day.

Old Auntie Josephine, who was a slave when Stallings was driven up through the plantation and remembers when the general ordered a meal put on the front door of the family mansion out of respect for his old friend, General Stallings of the Confederate army—George's father—thereby giving the mansion the name of being burned by the Yankees, the only one so protected and not destroyed in the general conflagration, presided over more vim, energy and enjoyment than any of the many grand and great-grandchildren.

There was a negro wedding, too, and "Auntie" busily beamed upon and maidens were decked out in all the finery that only those with a small town in Central Georgia could produce.

WAS A GALA DAY.

Oh it was a great day and such a time as Stallings' darkies will have this one could only have been carried out by Mr. Stallings, who lives up to the traditions of "befo de war" as regards his "people."

Stallings is not with him as business manager of the plantation. "Bud" Sharpe, an old ballplayer, who was very prominent in his day on the diamond, is the boss.

"Bud" was Stallings' captain in Buffalo, Newark and other cities when George met with great success as owner and manager, and, although in poor health now, is a most efficient business man, assisted by his capable and charming wife, who during the many absences of the owner is the real head of the plantation.

Bringing Up Father

By George McManus

Change Suits, George Sam Crane Gets 'Story'

By SAM CRANE.

HADDOCK, Ga., Jan. 15.—"Well, Sam, I am out of a job, said George Stallings, the Miracle Man of 1914, as he came from the telephone after getting the news from his former employer, Jim Gaffney, that the Braves had been sold.

"Out of a job?" I asked. "How is that?

"Yes, I am left flat," he replied; but there was a merry twinkle in his eye that gave me the impression that he was very well pleased with the news he had just received, although he acknowledged that it was entirely unexpected and that he had known nothing of the sensational deal previous to its completion.

"Well, a good friend of mine will make the club, anyway," said Stallings, continuing, "and I think Haughton will make the most popular owner of the Braves that Boston fans could possibly hope for, and I have a hunch that I will be retained as manager. If I am not, though, I know where I can go, and with $8,000 more tacked to my present salary. Let's speak of something else."

So it can be seen that the Miracle Man did not receive such a severe shock, after all, over the first news.

Stallings is a man who is not easily ruffled. "The Meadows," the home given to his 5,000-acre plantation in Middle Georgia, is the scene of much hospitality during the Winter months.

MAKES IDEAL HOST.

Stallings is the typical Southern host—an instinct that descended from the generations of forefathers who prided themselves, as he does, on being distinctively Southern gentlemen to whom the entertainment of their friends was the real thing in life.

George Stallings has kept up the old traditions of his family. His latchstring is always out and to one is considered "company." He insists that his guests do as they please and follow their own ideas as to pleasure, but he, too, arranges plans that he knows by intuition will appeal to his guests' tastes and inclinations.

His plantation—"farm" he calls it—is replete with small game, birds and animals. One day will be a quail hunt, then comes "possum and 'coon hunts, negroes and dogs, horseback rides, auto trips, any and everything for the entertainment of his friend.

HAS 600 NEGRO HANDS.

And yet, with all the time this spent, Stallings is a very busy "boss," for he has about 600 negro hands on his farm and he considers them all "his children" and looks after the welfare of the happy-go-lucky darkies as if they were not paid employes.

He is the "boss," too, but an easy one, notwithstanding the reputation he has gained as a driver of men on the baseball team. It was at the Meadows the day Stallings sold his cotton that he had stored in his own warehouse for months, waiting for the price he had determined to hold out for.

He got it—and the loading and carting of the bales was the big event on the plantation.

The hands were given extra pay as an inducement to hustle and a negro frolic in the evening wound up the important day.

Old Auntie Josephine, who was a slave when Stallings was driven up through the plantation and remembers when the general ordered a meal put on the front door of the family mansion out of respect for his old friend, General Stallings of the Confederate army—George's father—thereby giving the mansion the name of being burned by the Yankees, the only one so protected and not destroyed in the general conflagration, presided over more vim, energy and enjoyment than any of the many grand and great-grandchildren.

There was a negro wedding, too, and "Auntie" busily beamed upon and maidens were decked out in all the finery that only those with a small town in Central Georgia could produce.

WAS A GALA DAY.

Oh it was a great day and such a time as Stallings' darkies will have this one could only have been carried out by Mr. Stallings, who lives up to the traditions of "befo de war" as regards his "people."

Stallings is not with him as business manager of the "plantation." "Bud" Sharpe, an old ballplayer, who was very prominent in his day on the diamond, is the boss.

"Bud" was Stallings' captain in Buffalo, Newark and other cities when George met with great success as owner and manager, and, although in poor health now, is a most efficient business man, assisted by his capable and charming wife, who during the many absences of the owner is the real head of the plantation.

Sinclair Peddles Lee Magee to N. Y. Yankees

By International News Service.

Cincinnati, Jan. 15.—Lee Magee, former manager and second baseman of the Brooklyn (Federal League) team, was purchased last night by the New York Americans.

Magee was sold to Owners Ruppert and Huston by Harry F. Sinclair, who owns the Federal League contract. The purchase price was not given out, but is believed to have been at least $20,000. Magee's Federal League contract called for services in 1916 and 1917 at $5,500 per season.

The sale of Magee to the Yankees undoubtedly means that Sinclair has given up all hopes of purchasing the New York (National League) club.

JOE JUDGE DRIVES RAY COLLINS' TEAM

Winonah, Vt., Jan. 15.—Joe Judge of the Washington Americans is a visitor here. He was with Lewiston (New England League) club in 1914 when he attracted the attention of "Pinky" Donovan, manager of the Buffalo Internationals. Judge was the Bisons' star last Summer, his hard batting and sensational fielding being big features in landing the pennant for Buffalo. Last August Joe was purchased by Clark Griffith of Washington.

Judge gave the local villagers a treat when he visited Ray Collins of the Boston Americans, who owns a farm here, and drove one of the big pitcher's teams to Burlington. Judge has signed with the Washington club for 1915 season.

EASTERN TO START WITH FIELD OF SIX

Hartford, Ct., Jan. 15.—Tentative plans were agreed upon by the directors of the two teams at present comprising the Eastern Association for having a six-club league in the field the coming season, viz., New Haven, Bridgeport, Pittsfield, Hartford, Waterbury and Springfield. The season will open April 26 and close September 10. Four new franchises were awarded, as follows:

New Haven, James E. Canavan; Springfield, P. F. O'Connor; Hartford, I. H. Bigelow and John P. Irwin; Waterbury, Harry Cornen and J. Knorr.

CLEVELAND A. A. TO BE SENT TO TOLEDO

Chicago, Jan. 15.—The Cleveland American Association Club will be sent back to Toledo before the season opens, according to a statement made by President Chrivington of the association today. The annual meeting of the association is on today. The franchise has not yet been sold, but it is known that Roger Bresnahan, the Tube deposed manager, is anxious to obtain it.

COLUMBIA AT HANOVER

Hanover, N. H., Jan. 15.—Dartmouth's basketball five plays its first at-home Intercollegiate League game tonight when it meets Columbia. The Green recent, defeated the New Yorkers on their court. Bissmrod is to play in Pelletier's place.

Haughton Knows Nothing of the Evers Shift

By HERMAN NICKERSON.

Joe Tinker, manager of the consolidated clubs of Chicago, known as the Cubs, is right on the job with his press agent efforts. First he gained the spotlight by having it announced that he had thirty-odd players to dispose of. Now he has grabbed the centre of the stage with a communication to Captain Johnny Evers of the Braves declaring that if Johnny will play second for the Cubs he, Tinker, will play short. All of which is important if true.

Joe doesn't state that he will try to get Frank Chance to complete the deal, but Chance is the logical man. The former leader of the Cubs is out among the Angels with quite a few of the Cubs' castoffs to help out. In regard to Johnny let it be said that the only thing to make the story good is the consent of the Boston club, and the agreement upon the part of John.

HAUGHTON SILENT.

President Haughton, arrived at Braves Field about 11:15 this morning, and figuratively took off his coat to attack baseball business. He had seen the story which appeared in the morning papers, but knew nothing of it from a Boston standpoint. "If anything develops," said he, "I will let the papers know."

Treasurer Wise said that so far as he knew no negotiations had been opened for Evers' services. He viewed the matter in the light of an effort for more publicity.

Talking for publication is Troy Johnny is reported to have said:

"If I don't play every game this season, it will not be because I don't try, for I am determined to give the National League the kind of ball it wants from me. From the statement of the owners I do not think they want me. With conditions as they now are, I am going to start early and be prepared for the inevitable, which is soon to come."

"HATES TO LEAVE."

I am not near home in Boston and am in fine with the public there and hate to leave. At the same time, for the good of the league I love, but which does not love me, I might as well do this if it can be arranged so I can go to Chicago.

It looks very much as if Johnny had made up his mind to run home from the Braves to the city where he has gained fame and fortune. As has been said before, it simply needs the sanction of the Boston club.

Tinker will undoubtedly give as far as any other manager for Evers' services. But the Boston club has to figure upon a man to fill the gap made by the departure of Evers, and should they consider such a proposition as Joe's, the club will go to it in this direction will be interesting.

Johnny came to Boston on a contract of considerable size, secured by the club and a check of magnitude to his credit. Furthermore, Johnny has been a warm favorite with the fans of Boston and New England, has admitted his nerve and pluck and his extraordinary ability as a player and leader.

STALLINGS MAY KNOW.

Strange things are pulled in baseball, but it doesn't look as if the Boston club would let Evers go to another team in the league, put him in that place, and Chicago hasn't anything that would approach as even thing in point of value for Evers.

Manager George is due here tomorrow night and then we may know how the Evers matter stands.

THE RABBITS' COLUMN

by Walter J. Marrayville

HORSTOP OF THE BRAVES

Now that the formal announcement of the reorganization of the Braves has been made, we can all buck and watch for the real news of Spring training and any new men that may come the club's way.

* * *

Ross George will be here tomorrow night and get together with President Haughton on the strengthening process. I am inclined to think that the Cubs will look pretty strong when the ball rings for the start of the schedule.

* * *

The season will open a couple of days earlier than usual. So one by the ideas expressed last Fall are falling by the wayside.

* * *

Joe Tinker isn't doing a thing but help his old boss, Frank Chance. Let-ting Johnny McCarty and Tinker go to Los Angeles will mean something to that coast club.

* * *

No one ever for a moment expected that Harold Janvrin was to hold out. "Hollis Harold" is a pretty wise boy and the figure in his contract was probably O. K. The minute a player hesitates to grab the paper and sign it the talk goes the rounds that he is holding out. Players should be given the same privilege the magnates have. If they ever do, I know just how much he is willing to offer a player, at least not at this time.

* * *

Perhaps contracts are being out. I am tipped off by those who have signed lately that they are satisfied. The business will have to be good for the clubs to get a barrel the coming season.

* * *

Men must talk of something, so all this talk of the Pirates not going to Hot Springs to train is explained. President Dreyfuss wouldn't feel at home outside the Vapor Valley in the Spring.

* * *

Why papers should print the state-ment that the Braves would not play Harvard this Spring is a puzzle to me. The Braves were known to go away from home and the request for a game with the Crimson team, even obtained some months ago as being impossible.

* * *

Impossible is right, unless the new owners wish to play the first game home from Washington for a game on the home field. We play the Senators, I think, on April 5 and 6, and this could be arranged.

* * *

Bill Carrigan, a college man, hav-ing had long experience in college baseball as well as professional baseball, comes out strongly for Summer baseball. When men of Bill's type favor it, I cannot see where there could be any possible objection. If a student is O. K. in his standing at the college office, he should be permitted to use his talent in baseball to his advantage.

* * *

The B. A. A. meet at Mechanics Building February 5 will be a hummer. George V. Brown and Chairman G. B. Billings promise a card of unusual attractiveness. Several champions are to appear who have never before been in a local meet.

* * *

Gilmore isn't out of baseball. I see he is to sell tewinter's players. If he tucks on the price the way Sinclair is using Gaffney he will have to advertise a "mark-down sale."

* * *

William A. (Pete) Walker, the well-known trainer and masseur, 1 around these days looking happy and contented. He has helped many a gentleman to regain his sporting step. Pete' numbers many prominent athletes, those who appreciate careful handling among his friends.

WILLIAMS VS. AMHERST

Williamstown, Jan. 15.—Williams opens its basketball season tonight with a game with Amherst in the Lasell g.m. Captain-Elect Attis La-Plante, an All-Eastern end, will be in Amherst's lineup.

GAMES AT THE STADIUM

The dual meet between Harvard and Yale will be held at the Stadium, instead of at New Haven, as first reported. May 15 is the date selected.

Summer Ball To Be Disposed of Tomorrow

New York, Jan. 15.—At a meeting of the executive and advisory committees of the Intercollegiate Association of Amateur Athletics of America to be held at the Waldorf-Astoria tomorrow afternoon the question of Summer baseball will be disposed of finally so far as it relates to men competing in track and field sport under the supervision of the Eastern Intercollegiate governing body.

That was the only matter connected with the qualifications of an amateur that was left unsettled at the recent conference of sports representatives held under the auspices of the I. C. A. A. A., the meeting going so far as to pass a resolution disapproving of the playing of amateurs on the same teams as professionals.

Gustavus T. Kirby, chairman of the advisory committee of the I. C. A. A. A., and last night that the members of the committees who had been in touch with the proposed changes in the constitution of the association had framed an definite rule so far as concerns baseball, but had left action on the recent conference on the mingling of professional and amateurs, subject to proper supervision.

Mr. Kirby said to-day that no all possibility all the recommendations of the conference would be acted upon finally at the annual meeting of the I. C. A. A. A. on March 6 next, owing to the time constitution and by-laws of the association. Several members of the committees being composed as follows: Executive, C. W. B. Townsend, Pennsylvania; F. P. Clement, jr., Harvard; A. H. Bunker, Yale; F. Sanborn, Cornell; advisory, Gustavus T. Kirby, Columbia, chairman; Thornton Gerrish, Harvard; Romeyn Berry, Cornell.

Several other matters of importance to the association and amateur sport in general will be discussed, including the question of track and field relays. The referee for the games will be appointed, and the committee plans adopted, for both track and field contests will be carefully considered before adoption.

13 HUNTERS GO OUT; TOTAL PROVES JINX

Bedford, Jan. 15.—"Nothing doing" for the members of the New England Rifle Club when Capt. Fred Woodcock and Reynard was winged and brought down. It was the fifth day of the gala shoot and the first day when at least one fowl was not shot and brought to the Bedford Rifle Club's Hunters' Hotel. The old total of seven remains, and, even if it is not added to today, the jinx of the Bedford Rifle Club's records will have been smashed into nothingness anyhow. Yesterday there were thirteen hunters going out and the number proved the jinx.

LEO HANDY SCORES AND GETS A BEATING

Brookline High's mermen had matters their own way when they met defeat at the hands of Dorchester High in the Curtis Hall tank, Jamaica Plain. Leo Handy had little competition and won the 50-yard dash—time 25 1-5, a new tank record—and landed second to Bird in the plunge. M. Prendergast annexed the 100-yard dash and Richardson captured the 200-yard event. Colson scored Dorchester's only win in the relay event. Results finished second.

WEEKS TO REFEREE B. A. A. INDOOR MEET

Justice Barlow S. Weeks of the New York A. C. will officiate as referee at the seventeenth annual indoor games of the B. A. A. at Mechanics building, Saturday night, February 6. Entries for the games have been mailed members, and this year a membership ticket will be one of the events for which prizes will be given on the 1000-yard event, gained by the losing team's only points.

Gaffney Out of Braves New Owners Get Stock

By JOHN W. MORAN, JR.

THIS morning James E. Gaffney and Robert H. Davis, late owners of the Braves, are in conference with Harry Sinclair, the late Federal League magnate, with relation to acquiring control of the New York Giants. Last night Gaffney and Davis left Boston free to dicker for any club in the land, without the slightest string connecting them with the Boston club.

The chances of their acquiring 62 per cent. of the outstanding stock in the Giants is exceptionally good. But a small sum stands between them and Harry Hempstead, the representative of the Brush heirs, who control the major portion of the stock.

Messrs. Gaffney, Davis and Sinclair have made what seems to be a most reasonable offer. They are reported from the desired price by only a slight margin, and it is thought by close friends of all concerned that a satisfactory settlement will be reached ere long. However, Boston friends of the late owners of the Braves know that they do not intend to go into the race over quitting Boston. Both expressed a wish that Boston would again be the city to claim a National League pennant winner and world's championship club, and this, despite the fact that they contemplate owning some club in New York, either the Giants, Yankees or Dodgers.

15 AWARDED BROWN FOOTBALL LETTERS

Providence, Jan. 15.—Fifteen members of the Brown varsity football eleven have received their letters. Only seven had gained the insignia in previous years. The letter men are: Captain Andrews '16, Butner '18, Farnum '18, Fraser '17, Jemail '18, Maxwell '16, Ormsby '16, Pollard '16, Purdy '15, Saxton '16, Staff '16, Sturgeon '17, Wade '17, R. B. Ward '17, and Weeks '19.

BLACKLER SHINES IN RINDGE VICTORY

Rindge Tech's swimming squad defeated the B. C. High squad, 38-29, after an interesting Httle battle in the Camfbridge Latin High tank. Rindge won the 20 and 40-yard sprints, as well as the breast stroke, for Rindge. B. C. High, manned by Howe, Murphy, Emilty and Riley, placed the relay to its credit.

SLOSSON IN CHARGE OF CITY CLUB ROOM

George S. Slosson, ex-billiard champion, has been engaged by the Boston City Club to take full charge of their billiard room. Mr. Slosson will give private lessons to members of the club.

ARLINGTON SEVEN PLAYS RAPID GAME

Arlington High shooters are confident their hockey team is going to annex the Intersubsidiaic League title. The seven certainly played a bang-up game against Somerville High at the Arena, defeating the latter, 4-1. Joe shot two goals and Reycroft and Peabody one each.

Skating Bulletin

Franklin Field	Good
Billings Field	Good
Commonwealth Park	Good
Wood Island Park	Excellent
Scarboro Pond	Good
Jamaica Pond	Good
Columbus Av. Playgrounds	Good
Gibson St. Playgrounds	Good
Neponset Playgrounds	Good
Norfolk St. Playgrounds	Good
Roxbury St. Playgrounds	Good
William Eustis Playgrounds	Good
Strawberry Playgrounds	Good
No. Brighton Playgrounds	Good
Orient Hts. Playgrounds	Good
Cottage St. Playgrounds	Good
First St. Playgrounds	Good
Ashmont	Good
Charlesbank	Fair
Charlestown	Good
Dorchester Park	Good
Savin Hill	Good
Common	Good
Public Garden	Good

8300,000 INVESTED.

Not all the money which went to build Braves Field came from the bond issue sold by Millet, Roe & Hagen. On the contrary, Gaffney and Davis put more than $200,00 of their own money into the project. They will guard that possession during their lives and will see that the unused land near the park is shortly put to good advantage.

The chances are that the work of erecting the string of buildings to be used for automobile purposes will start shortly. Already plans are completed for the buildings and bids have been asked for the construction work.

The bonds which were offered by Millet, Roe & Hagen, have all been subscribed for, a number of them being owned by New Yorkers, including Robert H. Davis' immediate family.

Before leaving last night Gaffney and Davis once more expressed their regret over quitting Boston. Both expressed a wish that Boston would again be the city to claim a National League pennant winner and world's championship club, and this, despite the fact that they contemplate owning some club in New York, either the Giants, Yankees or Dodgers.

Father Time Won't Stand for Time; You Must Pay Him Off Every Day in the Week

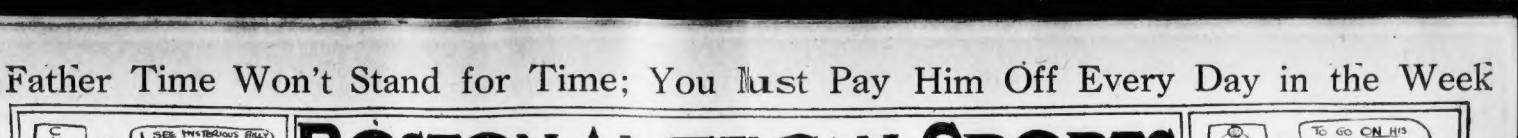

SILK HAT HARRY'S DIVORCE SUIT — By TAD — INDOOR SPORTS

COLLEGE SEVENS CLASH

Harvard and Princeton Hockeyists on Edge for Intercollegiate Struggle at Arena.

How Sevens Will Lineup

HARVARD.		PRINCETON.
Baker, W.	r.w.,	Cushman
Curtis, c.	c.	Scheon
Perry, Baldwin, c.	c.,	Peacock (captain)
Thacker, r. w.	l.w.,	W. Humphries, Hills
Doty, c.p.	p.,	J. Humphries
J. Morgan (capt.), r. p.	p.,	Scully
Wylde, g.	g.,	Ford

Referee—Fred Roegne and W. H. Russell. Time—20m. halves.

THE first big clash in Boston's intercollegiate hockey season comes tonight when Harvard and Princeton meet at the Arena. Both teams have played a number of games to date and have been uniformly successful. While Harvard has met with two reverses, neither defeat should detract from its rating in the big college clashes.

Princeton is off to a great start in the intercollegiate battle, and there are a great many who look upon the Tigers as sure winners over the Crimson. Still, Harvard "rooters" are confident that their seven will be returned the winner. Hence a battle royal can reasonably be expected.

The first half ought to be one of the fastest on record. Both teams will go at top speed, and if the teams come to half-time any where near even, Harvard supporters believe their chances of victory are rosy.

Harvard has deposed of Cornell and Princeton has whipped Yale in two exhibition games and beaten Dartmouth in the exhamplonship series. These five teams represent the "class" of intercollegiate hockey, so tonight's match brings together unbeaten aggregations.

Coach Winsor has worked all week trying to organize his forward division, and if George Percy is able to play the line ought to show the same amount of speed and skill it did before the untimely illness of the great player ten days ago.

While no agreement regarding re-substitution will be made until just before the teams go on the ice, neither team will gain an advantage in any case. With six veterans on its team Princeton certainly is well supplied with extra material, while it is freely admitted that Harvard's long suit is substitute talent.

IT'S CURTAINS WITH KIVIAT AND SMITH

New York, Jan. 15.—Athletes Kiviat and Harry Smith lost their last chance to be "whitewashed" last night when the special committee of the A. A. U. appointed to consider their appeal, returned a report sustaining the action of the big athletic body. The two athletes must now perform as professionals if they are to seek further glory in the athletic world.

7-20-4 (La Follette)
Largely increased sales tell the story of its quality.
Largest selling brand of 10c Cigars in the world.
FACTORS, MANCHESTER, N. H.

De Oro Keeps His Title
Jevne Hero of Windup

ALFREDO DE ORO continues to hold the title of world's three-cushion billiard champion, but it took all his great skill as a shotmaker, as well as all his ingenuity in leaving the balls safe, to stave off defeat at the hands of Lloyd Jevne, challenger.

They played their final block in the 150-point title match in Convention Hall last night, with De Oro needing fifty points and Jevne requiring eighty-nine. In the face of this seemingly overwhelming lead, Jevne scored seventy-two of his eighty-nine while De Oro was counting his necessary fifty, so the final score was only 150 to 133 in favor of the titleholder.

In the sixty-third inning of last night's play, Jevne had scored sixty-four points, and it made his total for the three nights 126 to De Oro's 124. Here was a difference of only eight points. Jevne had made up thirty one points of his deficit with which he began the final session.

The Los Angeles expert was in one of the most brilliant scoring moods ever seen in a championship game. It made small difference to him how badly the Oro left the balls if he could not dig them out by some direct, if intricate, shot. He contrived to play banks and made some truly spectacular counts.

JEVNE OFF WITH BATTLE.

Jevne got started early for a change. He had seven points to his credit in the first five innings and then counted several more before putting in a string of brilliant shots, beginning in the thirteenth inning, which netted him successive clusters of 5, 6, 3, 4. In the twenty-first inning Jevne tucked in another run of five, which gave him thirty points in his first twenty-second innings, during which time De Oro counted just nine. Here was a premature cheer that was coming and the crowd was fairly on edge. It was a small crowd, incidentally, but it was remarkably appreciative of the great billiards shown and saw one of the rarest battles ever fought on the green.

For a while, after his brilliant spurt, Jevne slowed up, but De Oro likewise remained in the doldrums, for he was experiencing the same kind of tough luck in "kiss-offs," misses by fractions and other misfortunes that attended Jevne's play in the first two blocks. From the twenty-third to thirty-first innings De Oro did not count. The Cuban had another string of nine goose eggs later during which time Jevne was counting regularly.

GREAT STRETCH BATTLE.

In the sixteenth inning Jevne was only thirteen points behind, but in the forty-ninth De Oro braced and made a run of five, followed by three. Then his lean innings started again and Jevne was off on a fresh spurt, the one which, coupled with De Oro's second string of nine successive blanks, took the challenger up to 89 with eight points of the titleholder.

From that point to the finish it was a case of each man playing each shot with the utmost care. Safety was the first essential. Jevne, as natural for a man who had made such a remarkable fight against such odds, began to feel the effects of his spurt and the old De Oro championship spirit, which had faced many such situations, came back.

Slowly but surely the champion mastered the points which retained for him the championship emblem, gave him the $500 cup for the match by Promoter Miah Murray, and the $250 side bet for the challenger. The points summary: De Oro, 150; total innings, three nights, 184; Jevne, 133; total innings, three nights, 194.

JOE STECKER WINS FROM SWEDISH GIANT

Schenectady, N. Y., Jan. 15.—Joe Stecker threw Lundin, the Swedish giant, in straight falls here in six minutes thirty seconds and four minutes and twenty-one seconds respectively. Both falls were secured by means of Stecker's terrific scissors hold. Stecker's style is crude and apparently clumsy, but very effective. Stecker will go to Boston tomorrow to train for his appearance in Mechanics Building next Friday night.

Jevne Takes Long Workout on Quiet in Effort to Win

LLOYD JEVNE, the Western three-cushion star, who, though dropping far behind Champion De Oro in the first two nights' play in their title match at Convention Hall building, staged a sensational finish only losing out by seventeen points though thirty-nine points to the bad when the block started, almost succeeded in "spulling something" on the Cuban.

Jevne, unannounced, went to Convention Hall yesterday afternoon and had a long workout on the table being used in the championship match. He had found it "strange" and hard to play the first two nights, so practiced on it the greater part of three hours.

That he succeeded in becoming acquainted with the cushions was proven by his erratic performance last night, and, until De Oro reads this in the AMERICAN, he probably won't know why it was his opponent showed such marked improvement on the green and came so close to relieving him of his title.

TWO TIDY BATTLES BOOKED BY B. M. A. C.

Johnny Wilson, the New York boxer, a ringster of the "Knockout" Brown-George Cheney stripe, who works with his right foot and right hand extended, thus making him a hard foe to get to, goes on with "Knockout" Sweeney, also of New York, in the windup event at the Business Men's A. A. next Friday night. Wilson registered a big hit at the Hippodrome show Tuesday night when he handed Young Jasper his quietus in two rounds.

Matchmaker Orion also announces that "Mickey" Brown, the Malden bantamweight, and Eddie Camps, the classy little Californian, will hook up at the show on January 31.

M'KINNON TO BOX IN N. Y. WINDUP

New York, Jan. 15.—At the Pioneer Sporting Club tonight three ten-round bouts will be given. Al McKinnon, the Boston heavyweight, and Jack Driscoll will furnish the windup. Joe Lynch meets Harvey Crosby, while Harry Pierce is to try conclusions with "Chicago" Simler. At the Broadway Sporting Club Jack Toland, the Philadelphia welterweight, and "Soldier" Bartfield will furnish the chief fireworks. K. O. Eggers and Young Bruno will meet in the ten-round semi-final event.

LAST NIGHT IN RING

Marlboro, Jan. 15.—Walter Butler of Revere and Tommy McFarland of Boston boxed ten rounds to a draw at the Marlboro Driving Club. Teddy Murphy outpointed Young Carney. Billy Campbell stopped John Miller and Leo Dundon defeated Young Wilson.

Salt Lake, Utah, Jan. 15.—Brackie Callahan of New York won a technical decision from Ralph Grannon of Portland, Ore., when Grannon failed to toe the mark for the ninth round.

Joe Eagan Bests Fleming at B. M. A. C.

Joe Eagan, South Boston's second best Queensberry personage, made the lavishly-touted, well-press-agented "Wild Bill" Fleming of Oldtown, Me., look foolish in four twelve-round boxing set-to at Hibernian Hall, Roxbury, last night.

Fleming came to Boston accompanied by a valet. Doubtless his man had a lot of manicuring to do on "Wild Bill's" face and anatomy when they returned to their chambers, as his master was certainly mussed up quite a bit.

Let it be said that Eagan won some eleven or twelve of the rounds, even though outweighed quite a bit, and that most of the time Fleming wasn't missing, he was busy sprawling up from the floor, as somehow or other his feet insisted upon getting mixed with each other. For all that, Eagan let it be it, and, as it takes two to make a fight, he furnished the performance of the party of the second part in admirable fashion.

Dave Powers, the Malden blonde, gave Patsy De Lucca quite a trimming in the eight-round semi-windup event. Powers worked at his best form and Patsy, though coming within an ace of slipping over the K. O. a couple of times, never had much of a chance to do other than run second. Powers got the verdict from Larry Comley, who again picked 'em right, though the picking was soft, and who likewise handled the four numbers in clever style.

For a starter Young Joe Grim wisely figured at the end of the fourth stanza in the bout with Young Aronson that he had enough and beat it. It was excellent wisdom.

Next Eddie Flynn, the Lynn Lulu, stopped Bobby Baxter in an early round. Flynn was too strong and likewise knew too much for the Scotchman. Baxter went down as if hit by a wealthy cart going at the speed of 100 miles or so an hour, and Referee Comley counted over him.

Conley's count of ten was wasted.

NEW YORK RING TALK

NEW YORK, Jan. 14.—Charles Murphy, the Buffalo promoter, comes across with an announcement that he will give $6,000 for a ten-round battle between Willie Ritchie and Ted Lewis.

IF Kid Williams is game enough to accept a challenge from Johnny Ertle, he can battle his conqueror at the Harlem Sporting Club on Washington's Birthday. John Reisler, who promotes the club, will hang up a gold belt, emblematic of the bantamweight title, if he makes the match.

JEFF SMITH has started active training, his ambition being to meet the winner of the Mike Gibbons-Young Ahearn bout to be staged at St. Paul, Minn., next Tuesday night.

AL SIDDONS has been offered a 15-round bout by the Bridgeport, Ct., promoters for Silent Martin with either Young Ahearn, a local middleweight, or "Wild Bill" Fleming for January 21.

JOHNNY HARVEY, who injured his hand recently so that his bout with Leach Cross had to be postponed, has recovered sufficiently to allow him to start boxing again. Cross let up in his training when the injury to his rival was announced, but both hard-hitters are now anxious for next Wednesday to come, when the bout will be put on at the Manhattan A. C.

ANDOVER REVIVES GAME.

Andover, Jan. 14.—Andover has voted to take up basketball. The Winter sport has not been played here in five years.

BOXING BRIEFS and GOSSIP

EDDIE MACK is now on George Freeman's trail, being anxious to arrange a Joe Eagan-Mike Glover battle.

GRANTING that Eagan looked pretty good against the lumbering "Wild Bill" Fleming at the Business Men's A. A. show last night, truth it is that Glover's admirers wish that something would be done concerning the Ted Lewis muddle before he will look elsewhere for a scrap.

ANOTHER Glover-Lewis battle, the third one, will mean a mob if staged in Boston, though mayhaps Milwaukee will get it.

AS it looks like good business to stall off the next Boston engagement between the welterweight champion and the lanraping Londoner until Spring, when the Arena will be obtainable, it won't hurt any if Mike and Ted hook up in Brewville.

DECISIONS are not rendered in the Wisconsin city, and there's barely more than a very slim outside chance of either youth going down and taking the count.

DAVE POWERS, the Malden miller, hasn't looked half as good in a long time as he did in his set-to with "Patsy" De Lucca last night. Powers not only looked better than usual, but he was mighty strong and fit equally as hard as "Patsy," who is through after swinging.

THE Armory A. A., press agent informs us that Joe Azevedo's brain has wrinkled ever since he met Charley White early in his boxing career and was stopped after a gory encounter, etc., etc.

BE that as it may, in getting up-to-date, and likewise down to cases, Azevedo and White are to square off in next Tuesday's big bout at the Hippodrome.

IF smacks of a fight a rough, tough fight, Azevedo generally pleases, even if he doesn't win very often.

AS for White, the noted Chicago lightweight is anxious to get even with somebody for the close verdict he recently lost to Matt Wells, and, as Azevedo works exactly along the lines he likes, believes the Portuguese Peach is going to be meat for him.

AS for Azevedo, he says he always is prepared to meet a fighter like White than a boxer like Phil Bloom, and that he will be a badly mistaken young gent if he doesn't upset the dope; likewise upset White.

PROFESSIONALS TO BOX AT THE N. Y. A. C.

New York, Jan. 15.—Charles Harvey, former Secretary of the State Athletic Commission, has been appointed matchmaker of the New York A. C., which has decided to stage professional boxing bouts. He has secured Eddie Moy and Harry Denahue of Peoria, Ill., for the feature of the opening card one week from tonight.

MASKED MARVEL IN A DRAW WITH IRSA

New York, Jan. 15.—Mort Henderson, the "Masked Marvel," and Anton Iren wrestled twenty-five minutes to a draw in the international wrestling tournament at Manhattan Opera House. Pierre Le Colosse threw George Bailey in 14m. 28s.; Haimar Johnson beat Fritz Wagner in 13m. 23s., and Renato Gardini defeated Karl Vogel in 14m. 48s.

Boston Golfers Star on Links at Pinehurst

Pinehurst, N. C., Jan. 15.—Three of the four prizes offered for the mixed foursomes 18-hole medal play yesterday went to Boston players. Mrs. George C. Dutton, Boston, and E. J. Ridgeway, Montclair, annexed the prize for the best gross score, turning in a card of 93, and Mrs. W. F. Smith, Boston, and E. T. Manson, Framingham, won the prize for the best net score, with 81.

There were 108 entries for the special 18-hole medal play combined net score event in the fifth day's play of the Advertising Men's tournament. Class A prizes were won by Marshal Whitlach, Baltimore, 85, and J. D. Plumer, Springfield, 87; H. I. Whitton, Beverly, 76, and H. E. Harrison, Hackensack, 86; net total, 330.

Class B winners were H. C. Mihholland, Pittsburgh, 99, and C. W. Yates, Glenridge, 74; C. E. Beane, Woodland, 94, and H. H. Kennedy, Racebrook, 98; net total 364.

Basketball Notes

MIKE PIERCE and "Cogg" Nolan, the former B. C. High and English High stars, respectively, form a strong pair of forwards for Posse Gym.

THIS afternoon the Posse Normal Girls entertain the Leominster High girls in the Posse gym. Miss Madie Powers and Miss Heled Parker are playing a fast game for the Back Bay school team. They were with Worcester High last year.

THOUGH only a freshman at Melrose High, Miss Eleanor Pierce bids fair developing into a wonderful basketball player.

DORCHESTER ALL-STARS are seeking games with fast 130-135-pound teams. Address Manager Frank Le-Cour, Centre street, Winthrop.

TONIGHT Sewall Academy of Roxbury clashes with the Maynard five at the Maynard Y. M. C. A., formerly of the South Boston Independents, has joined the Sewall five and is playing a strong defensive game.

WINTHROP K. of C. has a five composed of several former high school and college stars. Frank LeCour, "Honey" Tonry, Ed Wilson and "Doc" Holmes are among its best bets. There are several open dates on the schedule, which can be filled by addressing Frank LeCour, Centre street, Winthrop.

SHAWMUTS recently lost a close game to the Maynard five, 37-36. Loughlin, for the Shawmuts, shot seven goals. The Shawmuts play the Knights of Columbus team in Worcester January 29.

NATE HURWITZ has gathered together an aggregation which bids fair to rank with the fastest in New England. On it are "Rabbit" Maranville, "Stuffy" McInnis, Renkert, "Okey" O'Conner and Jack Kelliher. February 2 the outfit plays at Franklin, Mass., and the following night clashes with the Shawmuts at Ruggles Hall.

LINCOLN CLUB of Brookline seeks games both at home and abroad with 120-pound teams. Address Rodger R. Mitton, No. 24 Boylston street.

WORD comes from Roxbury that the Neutral A. C. is reorganizing with a fast 126-135-pound team. Pete Norton, Bill Tansey, Mike O'Connell, Danny Coyne and Johnny Burns are with the five. Games are sought with the Beecher Squares and St. Francis Seconds. Address John Ward, No. 21 Auburn street.

ALL OVER AT MARLBORO.

Marlboro, Jan. 15.—Mayor Louis Farley announces that last night's boxing show, given under the auspices of the Marlboro Driving Club, will bring an end to the game here.

PHAIR VIEWS ON SPORTS

THAT FOR YOU.

(By Freddie Welsh.)

In spite of your jibes and derision
I'll be champ of the lightweight division
As long as I fight
Second raters each night
And the referee makes no decision.

In other words, Freddie Welsh is a firm believer in the theory of the survival of the fittest.

"The fighting spirit," says George Stallings, "is essential in baseball." Showing what a vast difference there is between baseball and boxing.

If you are waiting to see that scrapper for Federal League ball players we hope you have plenty of time to spare. You will have a long while to wait.

HARRY SINCLAIR'S REVENGE.

He saw a lot of athletes as they moved in the scene.
In cars for which he knew that he had paid his good long green;
"Ahh! Revenge!" he muttered as a thought flashed through his bean,
And as he went his way, work and raised the price of gasoline.

In view of the fact that Barney Oldfield will be part owner of the Los Angeles team, we presume that the said team will show a lot of speed.

It is announced that Kayo Brown has retired from the boxing game. He is also rumored that Serbia has retired from the European war.

The Federal League meeting has been postponed indefinitely. We suggest that it be held at midnight in a graveyard.

Harry Sinclair is quoted on the advancing price of gasoline: "If you've got something to sell that everybody wants, you get the highest price you can ask for it, don't you? That's the way in the oil business."

But if you've got a lot of ball players that nobody wants you don't get anything for them, do you? That's the way in the baseball business.

Possibly Freddie Gilmore will be interested in the report that a new swimming record has been established. Freddie is now in Australia.

Jim Coffey got $7,138.75 for taking a poke on the jaw. Moral: Why work for a living?

The high cost of boxing seems to have busted into our midst. Offhandedly, as it were, the only man we can name who is capable of financing a championship bout is John Rockefeller.

The World is crowded with unheralded heroes, one of whom is Paddy Harmon. He has refused to run a six-day race this year.

TOM, THAT IS ANCIENT STUFF.

From the Hip comes the old familiar sound:
"I could have trimmed him in another bout."

CAUSE AND EFFECT.

Hannes Kohlemainen, marathon runner, has gone onto the wrestling game.

Another advantage of Tampa as a training camp is that it takes fifteen minutes to sprint from the lobby of the hotel to the dining-room. And when a ball player is sprinting to the dining-room he never loafs.

While they do not bear the slightest resemblance to anything like that, we presume some wicked wretch will call them the Furcies.

If you have any German friends and wish to please them, order a copy of the Sonntags Journal (New York City), 25th Anniversary Edition to be sent to each of them. Out Jan. 18th, 1914. Rest anywhere in U. S., 10c. Big Edition. Order now while you have it in mind.—Adv.

CURTAIN GOES UP AT 8:30

Y. M. C. A. Gym Scene of Season's First Open Indoor Meet Tonight—Gala Entry List.

ATHLETIC lovers are assured a great treat in the Boston Y. M. C. A. Gym tonight, when New England has its first big indoor meet of the Winter season.

The cream of Greater Boston's athletic talent, college, school and club stars, as well as the unattached lights, likewise several New England and National champions, are to compete in the open events, while the relays are especially attractive.

The relay between B. A. A. and B. T. M. C. A. should be productive of a keen struggle. Irving Howe, Powell, Percy Hackwell and Ed Balfe will run for the Association against Rose, Meanix, Caldwell and Ryan. Both are stellar fours and there is quite a big chance that the B. A. A. quartette, world's champions at their game, will be defeated.

Irving Howe, the national 220-yard outdoor champion, and present national indoor champion sprinter, will start from scratch in the 50-yard dash. Hardwicke, Edward Dugger, ex-English High, and Wentworth Marling of Huntington School, have a yard's start on the champion. Other low mark men are Balfe, formerly of Bowdoin, two yards, and Nat Sherman and Meanix, with a yard and a half each.

NOT FERMOYLE'S FAULT.

Mechanic Arts swimming team won the dual meet from Revere High, at the Cadet Armory, Revere, 26½ to Mechanic Arts, 21½. Captain Fermoyle of Revere was the star performer, finishing first in four events. Welch won eleven points for the winners. The relay event was won by Mechanic Arts.

NATICK GIRLS LUCKY (?).

The Natick High Girls were lucky they scored on the Wellesley High Girls in their basketball clash on the latter's court. The score was the one-sided one of 64-1, with Miss Gavin saving her side from being blanked by scoring on a foul.

Preparedness
THROUGH
Physical Fitness
TO MEET
BUSINESS STRAIN
Gymnasiums
Swimming Tank
Sports and Games
Popular Classes
AT THE
Boston Young Men's Christian Association
316 Huntington Ave.
Write at Once for New Illustrated Booklet

There's a Premium on Bravery. Don't Let the World See Your Very First Sorrow Conquer You

The American's Magazine and Fiction Page

Wonders of the Insect World

Instincts Are Shown by Minute Creatures Surpassing Scientific Knowledge

By GARRETT P. SERVISS

WHEN you are looking for absorbing books do not neglect the translations for the originals, if you or your children can read French) of Henri Fabre's works on the world of the insects.

Some of the studies of ants, bees, wasps, and other insects to which he devoted his long life of ninety-two years gave results so vivid that the reader of Fabre's accounts of his observations follows the scenes and incidents there recorded as eagerly as if they were stories of the doings of men and women.

And he seems to let you into the very minds of the minute, six-legged creatures who constitute the vast majority of the earth's inhabitants. Some of these revelations are startling because they show characteristics so human-like. Others give no hard thoughts about the merciless cruelty of life when it is controlled by pure animal selfishness.

I can think of no more effective sermon for a preacher of the doctrines of mercy, compassion, and regard for others than one that could be based upon Fabre's description of the proceedings of wasps which sting beetles and caterpillars into a state of paralysis, keeping them alive but helpless for months, in order that they may serve as fresh, though stored, food for the young of their tormentors.

With demoniacal sagacity the stinger selects a certain critical point in the nervous system of his victim, and there injects a poison which renders the poor creature unable to help itself or to make the least motion of defence, although its vitality is not destroyed, and, so far as appears its consciousness of its surroundings may continue.

It is then stored away to await the time when the brood of the murderer will need it for food. This period of enforced helplessness may endure for a large part of the unfortunate insect's natural lifetime.

If it were possible by means of a hypodermic injection to paralyze, in like manner, dogs, sheep, fowls and cattle, thus keeping them in a far superior state for future consumption as food than can be done by cold storage after slaughter, would the method be practiced by human butchers and meat packers? I am afraid to present the answer to that question which pushes its way to the front. I prefer to think that it is a false and slanderous answer, and that humanity would redeem itself in the face of such a temptation.

It is only when we see some of the evil practices of our own race in operation among creatures of an entirely different rank that their enormity fully strikes us. Killing animals for the sake of eating them, and raising and fattening them for that purpose, do not seem to most of us blamable proceedings.

But we detest the man-eating tiger, and read with abhorrence Fabre's account of the doings of the singular insect called the mantis, a relative of the grasshopper, which is sometimes called the praying-insect because it has a curious, hypocritical way of holding up its long fore limbs, they being, in reality, its instruments of slaughter, for they are furnished with a kind of butcher's saw.

The mantis is lying in wait for victims when it seems to be lost in devotion, and it will eat its own kind as readily as it will eat any other insect not strong enough to defend itself. And, in fact, there are very few insects strong enough to escape alive if the trap of the mantis once snaps them.

The mantis devour the members of their own particular families with absolute indifference. It would be impossible to exhibit a more complete disregard than they show for all those higher sentiments which the human race treasures as its noblest qualities. Of course, these insects have not got such sentimenta, and yet they have got so many points which look human-like that their hopelessly cruel selfishness shocks us.

Such things appear so much plainer when seen somewhere else than at home! According to Fabre the female mantis eat their "husbands." He avers that one female under his observation ate seven husbands in a week! It is a pity that Bluebeard and Henry VIII. could not have read Fabre.

In the families of the golden scarabaeus beetle the alarm rises to terror, for the males appears to exist. Fabre had twenty-five of these beetles in a cage, twenty males and five females. At the end of a month the five females had eaten the twenty males.

Evidently there are, in the insect world, instincts surpassing all our scientific knowledge. For instance, Fabre tells us that the mason bee not only shows a pre-knowledge of the sex of her young by putting female-producing eggs in large cells and male-producing eggs in small cells, but that, under stress of special circumstances, she can alter the succession of the sexes in her layings at her pleasure.

Anecdotes of the Famous

A STORY is on record of an American war correspondent who, during the Russo-Japanese campaign, got very near the front, and eventually succeeded in breaking through the news censorship and reaching Field Marshal Oyama. The interview was brief, but exceedingly courteous, and the jubilant correspondent hurried back to prepare the story for his paper. In the course of it he used the expression, "Marshal Oyama is a brick."

The letter was passed along to the official translator, and presently Captain Kanaka, of the marshal's staff, called upon the correspondent.

"Marshal Oyama presents his compliments," said the captain suavely, "and regrets to inform the esteemed correspondent that his honorable letter cannot be forwarded as written."

"Why, what's wrong with it?"

Captain Kanaka explained with polite gravity:

"Marshal Oyama objects to having the American people regard him as baked mud."

* * *

Czar Nicholas of Russia is fond of fish of any kind. He is especially partial to dried codfish seasoned with oil, pepper and garlic. Even better the Czar likes kabeliau, codlings prepared in oil. He once remarked to the late President Faure of France:

"I could eat codlings twice a day."

The King of Italy and King Alfonso of Spain have a weakness for sweet things, such as whipped cream, chocolate and tarts.

The favorite dishes of the Queen of Holland are English roast beef and mutton.

In many cases the national dish is the favorite of the King or Emperor of the particular country. King Victor Emmanuel of Italy declares his great liking for polenta, the Indian-meal porridge, which he eats as regularly as the poorest peasant. He also likes roast chicken giblets with calves' brains and artichokes.

Vienna schnitzel is a favorite dish of the Emperor of Austria. The Emperor is also fond of calves' tongue in red wine.

It is said the late Pope is said to have lived on a very simple diet, as simple as that of the poorest tradesman. In the morning he took a little soup or coffee, at noon he took a little soup and meat, and for supper vegetables and meat. His favorite food was the Italian national dish, polenta.

A "chain-drive" watch, one hundred and fifty-seven years old, and at one time owned by Marie Antoinette, the wife of Louis XVI., the father of the famous boer president, Paul Kruger, was put on exhibition recently at Los Angeles and drew crowds to a diamond merchant's office where the watch is said to be on account of $1,000, and is owned by a well-known Los Angeles diamond importer. Despite its age, the watch is still in good working order. This ancient timepiece is nearly three inches in diameter, and is one inch and a quarter thick. Its dial is two and a quarter inches across, and has the Arabic numbers. The chain, of twelve links, is about two feet long. Where it is attached to the watch are hidden in the swivel and readily pull out to catch in the wearer's garments.

Do You Know That—

Military training is compulsory upon male citizens between the ages of twelve and twenty-five in New Zealand.

There are eight orders of knighthood in the British Empire, of which the highest is the Order of the Garter.

In the human being the left lung is rather smaller than that on the right side.

The first steamship crossed the Atlantic in 1833.

Russian officers when addressing soldiers, call them "little brother," "friend," or "little pigeon."

When sheep huddle together near bushes and trees it is a sign of bad weather.

The Simplon Tunnel, connecting Switzerland and Italy, is the longest railway tunnel in the world, being 12 miles 458 yards in length.

Of wild bees, 4,000 species are known, and of wasps, 3,000 species.

"The Marseillaise," the national anthem of the French Republic, was written and composed in 1792.

Auction sales originated in ancient Rome, and were introduced to enable soldiers to dispose of spoils of war.

Of all animals, the whale possesses the thickest skin. In many places its pelt is fully two feet in thickness.

"Freezing Weather!"

By NELL BRINKLEY

Copyright, 1910, by International News Service

"CLEAR and cold," grumbled Danny, the small, disgruntled cod, peering at the thermometer with a cold eye. "Clear and cold, remarkably frosty. In fact, and growing more bitter at every beat of the heart in my breast. Icicles gather on my strawberry mark nose; they overhang my cold cheeks and jab my baby skin at every numb bite. My eye grows fishy; my lashes gather a cracking rime; my body turns slowly a delicate orchid hue; my ears tingle as with a thousand colored stars. The stars crackle with the bursting cold, and the lake of the sky freezes fast around them. B-l-l-l-l! Oo Gee!"

For my lovers have quarreled! They don't drink their hot coffee and eat the grateful roll, but I do mine, and while I feast I hope for milder weather.—*NELL BRINKLEY.*

When Everything Goes Wrong

By BEATRICE FAIRFAX.

THERE are a number of foolish old superstitions about the things that will happen to you if you get out of bed in the morning wrong foot first or if you put on your left shoe ahead of your right.

And there are plenty of people foolish enough to have a miserably unhappy day if perchance they happen to start it under the handicap of such superstition. The day is really miserable, not just so in imagination.

The point of the whole tragedy is that when your mental attitude is wrong, everything else is likely to be wrong, too. Look for trouble and you will have very little trouble in finding it.

Suppose you get up in the morning and rip a few buttons off the shoes you are trying to fasten in haste. The time you use in sewing them on again makes you late and you gulp down your coffee and scald your tongue. Next you miss your car.

By that time you are in the irritated state of taking it for granted that everything will go wrong. You arrive at the office in an unpleasant state of mind and your own crossness makes everybody cross to you in turn. Your work goes wrong. Perhaps you quarrel with your best friend. It may even be that you are annoyed to the point of resigning a really good and thoroughly congenial position.

Everyone has days like that, days which, beginning with some little mishap, spread themselves out into a tortuous series of unpleasant happenings.

At any stage of the game in a day when "everything goes dead wrong" a sense of humor would save the situation. Suppose you stopped and traced back all your misfortunes to the simple cause that you managed to get completely upset over pulling two buttons off your shoes. Wouldn't you inevitably laugh good-humoredly at the thought of what two little black buttons had managed to do to great big you?

It is easy to lose your poise, your sense of balance, and the minute you do trifles magnify themselves and add themselves to one another in an exasperating way.

Trace any day that is one long series of aggravations back to its source and you will discover that you let some trifle upset you and that after that you got nervous over chance happenings, irritated over a fancied coldness in a tone of voice, and interpreted everything in the particular way guaranteed to make you most unhappy.

Just manage to pull yourself up short when the next of those days come. Examine seriously the incident that started it all; look dispassionately at the incident that is occupying your attention now, and you will realize that you have piled trifle on trifle and grain on grain and, by taking a series of things seriously and harboring resentments and grudges, you are in a fair way to land yourself in the midst of real trouble.

Right-about face! There is no such thing as "a day when everything goes wrong." There is only such a thing as a day when yourself is all wrong.

Household Suggestions

If silver is to be kept bright the chamois leather should be constantly washed. Make a nice lather of yellow soap and warm water, and squeeze the leather in this until perfectly clean. Then rinse in clean soapy water and squeeze dry. Hang to the air to dry, and during this process work the leather about with the hands to make it soft.

Woollen articles look better and shrink less if they are not rinsed. Wash them in two lots of soapy water, adding a little blue to the last, then put them through the wringer and shake them well.

Metal teapots, when not used for some time, are apt to become musty. This may be prevented by dropping a lump of sugar into the pot before putting it away. The sugar absorbs all dampness.

To remove tar stains, rub the spot first with lard and then with soap. Leave for an hour and then wash in hot water softened with ammonia. It traces still remain rub with turpentine.

Paint may be removed from windows with hot vinegar. This will also soften paint brushes which have become hardened.

Daily Cooking Suggestion

TURKEY STUFFING

Three cups of bread crumbs, one-half cup boiling water, one-half cup melted butter, one onion partly boiled and chopped fine, one egg, salt, pepper and sage to taste, one cup oysters, no broth. Add more water if not moist enough. This can be doubled if a larger quantity is wanted.

JENNIE R. PARTELOW.

Wakefield, R. I.

The Boston Sunday AMERICAN gives cash awards for the best cooking recipes sent in by AMERICAN readers. Several columns of these recipes are printed every Sunday on the AMERICAN'S Household page.

Address Editor of Home Page, Boston Sunday AMERICAN, No. 80 Summer street, Boston.

Not Yet, But Soon

The general was inspecting a regiment, the colonel of which was a very bad horseman, and this was well known to his men. The battalion was formed, and as the commanding officer gave the order, "Advance in column," the band struck up the regimental march, with the result that his horse plunged and kicked furiously, and he very nearly got unseated.

As the leading company was nearing the saluting base the captain glanced round to see if his men were marching well, and was horrified to see the whole of the front two ranks bunched up in the middle and every man watching the commanding officer's efforts to retain his seat.

"Ease off, there!" he shouted angrily.

"No 'ee ain't," said a young recruit, "but 'ee soon will be!"

Their Married Life

Helen Meets a Stranger at the Bell's Party and Likes Her Very Much

Copyright, 1910, International News Service.

"IT was your fault, you know, I wanted to leave earlier and now we shall be late, and what will they think?"

"I don't think it was my fault, I was ready, but you would leave all those directions with Mary when you had told her about Winifred a million times or more."

Warren was not in the best humor possible, and Helen was irritable herself. It was not a pleasant matter to miss a train, particularly under the circumstances. They were going down for a birthday spread with the Bells.

There was to be quite a crowd of them, and as it was Mrs. Bell's birthday they had decided to arrange for dinner at an old inn where they could be alone and spend the evening as they liked.

It was rushing and the hurried trip through the damp air had taken the curl out of Helen's hair. She was feeling cross and she turned to Warren peevishly.

"Well, you had better telephone them and find out what time the next train goes."

"The next train leaves at 6:20."

"Then we have nearly an hour. I hope it is not going to interfere with their plans."

"The dinner doesn't begin until seven and it is only a short run from the Bells' place."

"Well, let's telephone and get it over. I hope they will understand, but it does seem that we can never start anywhere and arrive like civilized people. They were going to meet us, too, and now that will be impossible."

Warren looked at Helen almost understandingly. In a way he was to blame and for a wonder he did not feel irritated and therefore was not taking it all out on Helen. He liked going to the Bells for one reason, and he really looked forward to a "bear of a time," as Mr. Bell put it.

Warren hurried over to a booth and in a few minutes had the Bells on the wire. Helen stood by while he talked and to her satisfaction saw a smile gradually spread across Warren's usually immobile countenance.

EVERYTHING ALL RIGHT

"It it all right?" she queried.

"Do they mind?"

Warren did not answer, and she tapped on the booth with the toe of her somewhat somber dress.

"Hurry, dear, and explain."

Up to the present Helen had thought Frances Knowles one of the most attractive girls that she could ever imagine; now this girl appealed to her in an entirely different way. She was not of their special set. Coming from the West probably set her apart from the girls one usually sees.

This girl when she smiled was a different person from the girl who was silent. Helen noticed this characteristic first time she met her. Her features, which were not regular. Her hair was extraordinary; it was coiled up carelessly on her head and escaped in picturesque disorder. Its color, too, was unusual. It was of a shade of black not often seen, which under the light would look red where the hair was closest.

Helen felt that somehow she was going to know this girl; she sincerely hoped so, at any rate.

(Another installment of this interesting series will appear here soon.)

Impudence

"See here, Jane, this mirror is so dusty I can't see myself in it."

"Well, I should think you would thank me."

Quality

Chase & Sanborn's Teas and Coffees have been dependable for more than fifty years.

Chase & Sanborn

The largest Tea and Coffee Merchants in America

In sealed, air-tight packages

BILL AIMED AT ROADS THAT JUMP FARES

An act permitting cities and towns to acquire and operate street railways which either increase fares above five cents or shorten existing fare zones has been filed with the Legislature by Ralph B. Bauer of Lynn as chairman of the legislative Committee of the Associated Boards of Trade of Essex County.

The act which Mr. Bauer asks the Legislature to write into the laws of the Commonwealth is the most sweeping measure of its kind ever presented in this State.

It is aimed, generally, at the concerted move being made by street railways to boost their fares in this State and, specifically, at the Bay State Street Railways proposed fares grab.

EXPECT BIG FIGHT ON BILL.

The bill will command the attention of not only the 350,000 people served by the Bay State but in every city and town in which a street railway is operated in this State. It is expected that it will be fought by the combined lobbies of the powerful street railway interests.

As president of the Associated Boards of Trade of Essex County, Mr. Bauer has consistently protested against the boosting of passenger and interstate freight rates of both the street railways and the railroads. His bill was filed on his petition by Senator George H. Jackson of Lynn.

The bill provides an unique method of preventing the railways from seeking fare increases.

Under its provisions, the Board of Aldermen of a city, the Selectmen of a town, or the Public Service Commission would be obliged to revoke the street locations of any street railway that charged more than a five-cent fare or which shortened fare zones or abolished transfer privileges "to the prejudice of the traveling public."

PROVISIONS OF BILL.

The revocation would become effective six months after the decree of the city or town officials. On the petition of the railway officials or of any stockholder, the municipal authorities would grant a public hearing for the sole purpose of determining whether the cause actually existed for the revocation of the street locations.

Should the municipal authorities or the Public Service commission fail to obey this law, which is intended to be mandatory, any justice of the Supreme or Superior Court, on the petition of ten registered voters, could compel them to act.

After a location had been revoked, it would be unlawful to grant the street railway a new location for a longer period than ten years.

Should the street railway make no application after its location had been revoked, or should application be made and rejected, the city or town could lease, purchase or take by eminent domain all the property owned by the railway within the confines of the town and could acquire by lease or purchase any of the rolling stock, wherever located.

The costs would be determined by the courts, if the municipality and street railway failed to agree.

FOR STATE OWNERSHIP OF 'L.'

The city or town would be permitted to operate the line in the same manner and with the same privileges formerly exercised by the company. Permission would be granted to take over the line in other cities and towns.

The bill also provides for the financing of this public ownership by the issuance of notes or bonds. It would become effective upon its passage by the Legislature.

Representative John J. Cummings of Ward 20, Boston, filed a bill for State-ownership of the Boston Elevated and the Bay State and the Board of Aldermen of Holyoke asked for legislative authority to acquire and operate the Holyoke Street Railway Company.

NOTED READERS TO SPEAK AT FORUM

Miss Mannheimer, a noted reader from New York, will speak at the Union Park Forum on Sunday evening. She has read in most of the large cities east of the Mississippi and critics have written enthusiastically of her magnetic personality, keen literary insight and masterly interpretative ability.

Her repertoire includes the plays of Shakespeare, the great stories and poems of the best authors, notable modern dramas, readings in English and German, with musical accompaniment, and several novelties which have not been heard in America.

Miss Mannheimer is a graduate of the University of Cincinnati. The Drama Circle, a prominent factor in the cultural life of Cincinnati, was organized as the result of a series of six modern dramas given by her at the Cincinnati Woman's Club, on her return from a year of travel in Egypt, Palestine and Europe, in the Spring of 1913. One of the triumphs of her career was the successful series of readings given in January, 1914, at the Hotel Plaza, New York, where she won immediate recognition through her artistic interpretations.

BIG DEMAND FOR "M-O-T-H-E-R" SONG

Reports from phonograph dealers throughout the country indicate that advance demands for phonograph records of "M-o-t-h-e-r," the great national ballad success, exceeds by far the demand for any record ever put out heretofore.

It is said that several of the phonograph companies will put out records of "M-o-t-h-e-r" this month. The first output is certainly limited, but music lovers who want to have "M-o-t-h-e-r" in their homes are placing their orders daily. Dealers who expect an unprecedented sale are making unusual demands of the phonograph companies.

Since "M-o-t-h-e-r" is already nearing the million mark in sheet music form, it is regarded by everybody in the music business as the biggest thing of the year.

VAUDEVILLE ARTIST SETTLES SUIT

The suit brought by Miss Belle Wilton, a vaudeville performer, for $5,000 damages from Michael J. Lydon, proprietor of the Hamilton Theatre in Dorchester, has been settled. Miss Wilton testified at the trial that one of Lydon's employes slapped her face. She had been reported as saying that Lydon slapped her face, but this was incorrect, as Mr. Lydon was not in the building at the time the incident occurred.

BARON BEAN — He Means Well Toward Herman, but Herman Doesn't Know It

ABIE THE AGENT — As a Comicker, He Slips One Over on Sparkbaum

JERRY ON THE JOB — Unnecessary Information, Quite Totally Unnecessary

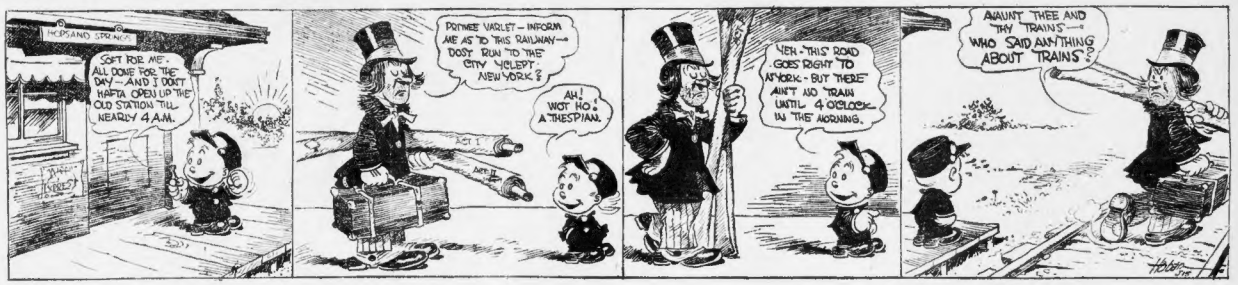

POLLY AND HER PALS — Pa Shows a Flash of Brain-Work This Time

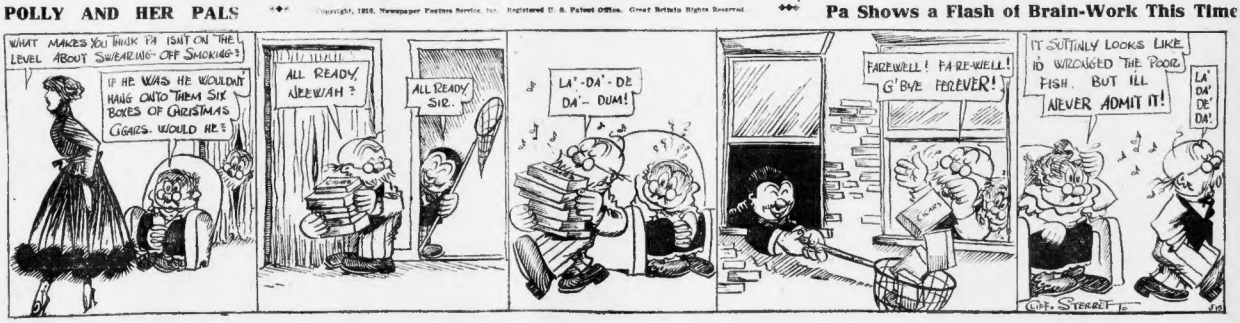

US BOYS — At Last! We Knew Skinny's Boiler Was About Due for a Smash

Steel Mills so Rushed With Orders for Domestic Market That They Are Obliged to Refuse Some Big War Deals---Railroads Big Buyers

$200,000,000 STEEL MERGER PLANNED

By International News Service.

New York, Jan. 15.—James A. Campbell, president of the Youngstown Sheet and Tube Company, is on his way to New York to attend conferences at which the new steel merger is expected to be consummated.

This merger, which will aggregate $200,000,000, is to include the Youngstown Sheet and Tube, the Cambria Steel and the Lackawanna Steel Companies.

UNITED FRUIT ASKS TO RAISE CAPITAL

By International News Service.

Trenton, N. J., Jan. 15.—An application has been made here by the United Fruit Company to incorporate the capitalization from $45,000,000 to $75,000,000, divided into 750,000 shares of $100 par value each.

The company has 265,942 shares of stock outstanding at the present time.

Sunday Church Services

A LIST OF CHURCHES THAT EXTEND A HAND OF FELLOWSHIP TO YOU

Bahai.

THE BAHAI MOVEMENT

Represents Universal Peace; Oneness of Humanity; Unity of SCIENCE AND RELIGION

Meetings of the Boston Assembly, Wednesday January 19, February 2, at 8 p. m., at Tactler Hall, Huntington Chambers, 30 Huntington av.; music; devotional meetings, Sunday, 11 a. m., 416 Huntington Chambers; public cordially invited.

Baptist.

Madison C. Peters

10:30, "Must We Love Our Enemies?" 7:30, "Marrying a Man to Mend Him, or Reform Him." Sermon to young women.

FIRST FREE BAPTIST CHURCH—Warren st., Roxbury; Rev. Horace B. Hayes, pastor; Mrs. Edna Selfridge, soloist; sermons by pastor; morning, ... "When God Says Go"; evening, 7:30, subject, "Battles in Back Yards, or a Mistake of Neighbors"; all seats free; everybody welcome.

DUDLEY STREET BAPTIST CHURCH—Robert Stuart MacArthur, D. D., preaches, 10:30, "Following Christ by Taking Up the Cross"; 7:30, "The Burned Bridges"; excellent chorus and quartet; 12, Sunday School and special classes; deeping interest; strangers and non-churchgoers specially invited.

TREMONT TEMPLE BAPTIST CHURCH—The largest church in New England; "Strangers Sabbath Home"; pastor, Dr. Cortland Myers; doors open at 10 and 6:30; music by the Lotus Male Quartet; Mrs. Helen W. Lawson, soprano, and ... Bible School at 12.

RUGGLES STREET BAPTIST CHURCH—Gabriel Reid Maguire, F. R. G. S., pastor; preaches morning and evening; free ... Bureau; free Dispensary; free ... nursery for children; subjects, 10:30, "God's Provision"; 7:30, "Every Wilderness Has a Well in It."

Christadelphian.

THE LORD'S PRAYER—Its Importance in Your Religion," is the subject of Lecture, Christadelphians, Franklin ... Building, Berkeley st., 7:30 ... m.; all cordially invited; no collection.

Christian Science.

THE FIRST CHURCH OF CHRIST, SCIENTIST, The Mother Church, Falmouth, Norway and St. Paul sts., Boston; Sunday services, 10:45 a. m. and 7:30 p. m.; subject of the Lesson Sermon, "Truth"; Sunday School, 10:45 a. m.; testimonial meeting every Wednesday evening, 7:30.

Congregationalist.

SHAWMUT CONGREGATIONAL CHURCH—Cor. Tremont and West Brookline sts., "The Church of Good Cheer"; the minister, Rev. Judson V. Clancy, 12 Wales st., Dorchester, will preach at 10:30; theme, "A Great Work That Must Not Be Hindered"; 7:30, a memorial service to the late Deacon Henry E. Warren will be held, to this all its former friends are cordially invited.

IMMANUEL WALNUT AVENUE CHURCH—Walnut av. and Dale st., Roxbury; the Rev. Benjamin A. Willmott, pastor; morning worship, 10:30 o'clock; pastor's message, "Head Over All Things"; Bible School and Men's Club, 12:10 o'clock; Pleasant Sunday evening service, 7:30 o'clock; lecture topic, "A Great Leader of Men"; good singing led by large vested choir.

PARK STREET CHURCH—Corner of Park and Tremont sts.; Rev. A. Z. Conrad, Ph. D., D. D., pastor; preaching morning and evening by Dr. Conrad; 10:30, "Programme Permanent Prosperity"; 7:30, "A Flame, a Force or a Failure"; Ariel Male Quartet, mixed quartet; Bible School, at 12; C. E. at 6:30; organ classics at 7:15; Friday evening, devotional service at 7:30.

Episcopal.

Church of the Ascension

EPISCOPAL

REV. WILLIAM L. CLARK (Vicar)

1906 Washington St., Boston.

Morning Service, 11.

THE FEAR OF LIFE.

Evening Service, 7:30

A COURSE ON GENESIS—CAIN AND ABEL.

ST. ANDREW'S CHURCH—Bayswater st., Orient Heights; morning prayer and sermon, 10:30 a. m.; Sunday School, 3 p. m.; evening prayer, 7:30 p. m., with an address by Mr. George Shepley Selfridge, a Boston lawyer; on Tuesday evening, Jan. 18, at 8 o'clock, there will be a social meeting and a stereopticon lecture by the Rev. W. D. Roberts and the Rev. G. S. Fiske, on the San Francisco and San Diego Expositions, the Grand Canyon and other Western scenes; a cordial invitation to all.

PEOPLE'S TEMPLE—Cor. Columbus av. and Berkeley st.; Rev. A. H. Nazarian, minister; 10:30 a. m., sermon by the Rev. E. C. E. Dorion, D. D., associate editor of Zion's Herald; 7:15 p. m., sermon by the pastor; subject, "God's Today"; people's revival; music by chorus and quartet.

ST. JOHN'S CHURCH—49 Lexington st., East Boston; Holy Communion, 8 a. m.; morning prayer and sermon, 11 a. m.; Sunday School, 12:15 p. m.; evening prayer, 7:30 p. m., with an address by Dr. Angus Dun of the Episcopal Theological School.

Higher Life.

CHURCH OF THE HIGHER LIFE—Chauncy Hall Bldg., 585 Boylston st., 3 o'clock, Healing, "Stilling the Tempest"; Wednesday, 7:45; public invited; Rev. Lucy C. McGee, Ph. M., minister.

Methodist-Episcopal.

ST. MARK'S, Brookline, corner Park and Vernon; Willis P. Odell, D. D., pastor; Sermons by pastor, morning and evening. At 10:45, theme, "Grace and Truth." At 7:30, theme, "God's Voice in the Canadian Rockies" with many beautiful stereopticon illustrations.

BROMFIELD-TREMONT—Tremont, Concord and Worcester sts.; Kelley Jenness, minister; 10:30, morning service; 7:30, Pleasant Sunday evening; full musical program with chorus and quartet; evangelistic meeting, 6:30; chocolate tea; that which cordial company you are invited to join.

Miscellaneous.

TREMONT TEMPLE—Jan. 16 at 3 p. m., mass meeting to voice America's good will to European nations; Rev. William Harman Van Allen, S. T. D., will preside and speak for "Martyred Belgium"; other speakers are Rev. Robert Stuart MacArthur, D. D., L. L. D., president of the Baptist World Alliance; subject, "Great Britain Our Mother Land"; Ralph Adam Cram, Litt. D., LL. D.; subject, "The Revelation of France"; Prof. Leo Wiener of Harvard University; subject, "Russia, Poland and Serbia"; the Ideal Male Quartet and a male chorus of forty voices will sing the National Hymns of these countries; the public cordially invited.

FORD HALL MEETINGS—Ford Hall, opposite State House Park; Rev. John Howard Melish of Brooklyn, N. Y., will speak Sunday evening at 7:30 on "Humanity First"; concert by the West End House Orchestra, which, under the direction of Samuel Seinizer, will render the following program: Ballet Egyptien (Part I and II), Luigini; Unfinished Symphony (First Movement), Schubert; doors open at 7; everybody welcome; free.

BULFINCH PLACE FORUM—Bulfinch Place Church, West End, Boston; Sunday, Jan. 16, at 7:30 p. m.; special music; speaker, Mr. Joseph Lee, of the Boston School Committee; subject, "Recent Policies in the Public Schools"; doors open at 7; free to all.

COMMON CAUSE SOCIETY FORUM—Franklin Union Hall, Berkeley and Appleton sts.; Sunday 3 p. m., an address by Mr. Daniel Foley, master in English High School; subject, "The Church and the Labor Problem"; admission free; discussion.

LYMAN H. JOHNSON preaches at his chapel, 132 Ferry st., Everett, Sabbath, 3 p. m.; "Church Unity in Christ by the One Faith of All Evangelical Christians"; liberty for all to speak.

MAVERICK CHURCH—Central sq., East Boston; service at 10 a. m.; Sunday night at 7; the speaker will be the Rev. Mr. Blanchard, and his subject is "Why I Am a Christian."

THE SUNDAY COMMONS—Charles Fletcher, leader, Huntington Chambers Hall, 30 Huntington av.; Mr. Fletcher will speak at the 3:30 service on "Spiritual Opiates."

Miscellaneous.

Birth of a Nation

The "Birth of a Nation" photo-drama has attracted national attention, but the "Birth of a Nation" topic chosen by Pastor R. H. Hirsh of New York city for his discourse next Sunday afternoon at 3 o'clock, in Steinert Hall, 162 Boylston st., refers not to the birth of the Republic, but to the travailing of the nations of Europe at present, preparatory to the "Birth of a Nation," which will rise bigger, grander and more powerful than any since there was a nation—establishing a Universal Empire; seats free; no collection; auspices I. B. S. A.

PATRIOTIC MEETING,

PEOPLE'S TEMPLE—Columbus av. and Berkeley st., 3:00, speaker, Dr. Slattery, subject, "How long must we tolerate the deliberate and cold-blooded murder of American citizens in Mexico be tolerated? With prelude on the efforts of Pope Benedict to bring about a Belgian-German peace." Grand musical program by the great MacCurdy; documents of great importance distributed at the meeting; silver offering at the door.

New Thought.

NEW THOUGHT CHURCH—Services Sunday, 3 p. m., Paine Hall, Huntington Chambers, Emma C. Poole, speaker; subject, "The Science"; meetings Wednesday at 3, Fridays at 8 p. m.

FIRST NEW THOUGHT SOCIETY meets Sunday, 11 a. m., 585 Boylston st.; speaker, C. E. C. Norris.

People's Pentecostal.

PEOPLE'S PENTECOSTAL CHURCH—Church st., opp. City Hall, Everett sq.; Rev. Fred St. Clair, the "cyclone" evangelist, will speak Sunday at 10:30 a. m., 3 and 7 p. m.; these services will continue to Jan. 30, each night at 7:30, afternoons at 2:30, except Monday and Saturday; Wednesday, Jan. 19, all-day meeting; Dr. C. J. Fowler will speak at 10:30 a. m.; Evangelist St. Clair at 2:30 and 7:30 p. m.; all seats free; everybody welcome.

Presbyterian.

BROOKLINE PRESBYTERIAN CHURCH—Rev. W. W. Iliffe, minister; services, 10:45 and 7:30; subjects, "The Place of Money in the Lord's Work" and "Is It Well with Thee?" Harvard and Pierce sts.; all welcome.

Psychic Centre.

LUCY A. JOHNSON, PSYCHIC; readings daily; circles every evening; afternoons except Monday and Saturday; everybody gets a message at circle; Lee Hall, 515 Tremont st.

PSYCHIC CENTRE CIRCLE—Public seance Sunday, 7:30; private readings daily; Mme. Louise de la Moriciere, 398½ Tremont st.

Salvation Army.

PEOPLE'S PALACE CORPS—East Brookline and Washington sts., Sunday, Jan. 16; Lieutenant Colonel and Mrs. J. Atkinson holding meeting, 11 a. m., prayer service, 3 p. m.; Salvation meeting at 8; welcome.

Spiritualist.

Unity Church, Jordan Hall

SUNDAY 10:45 AND 7:30

Address & Spiritual Seance

Rev. F. A. Wiggin, Psychic

SUNDAY EVENING SPIRITUAL CIRCLE at 672 Tremont st., near West Newton st.; Rev. Loel Arthur, noted test and psychic medium, will give spirit messages and answer questions on every-day matters; private readings daily; helpful advice; doors open at 7 p. m.; close at 9; hear him; you will make no mistake.

LEE HALL, 515 Tremont st.; Rev. Lucy A. Johnson's spiritual meetings, Sunday, 11:30, 2:30, 7:30 sharp; Prof. Young, Boston's best test medium; other good mediums expected; circles daily, 2:30, 7:30, including Saturday and Monday evenings; H. E. Keefe, violin soloist; welcome.

THE ANGEL MESSENGER SOCIETY—5 Salem st., Malden; Ella Hayden, president; meetings, 2:30 and 7:30 p. m.; this society will remove to their new hall Jan. 18 at 238 Pleasant st., Hall's Bldg., Malden; we will hold our anniversary concert and entertainment Jan. 21; our talent will be of the best.

MR. AND MRS. JAMES F. LITCHMAN hold a circle every Sunday, Tuesday and Thursday at 7:45 p. m.; also Thursday, 2 to 5 p. m.; 32 Monroe st.; take Humboldt-av. car from Dudley st.; tel. Roxbury 5047-W.

A. S. A. TEMPLE OF TRUTH—Inspirational teachings, Sunday evening, 7:30; Hotel Brunswick, 520 Boylston st.; Dr. Herbert Yeomans speaks on "True Life"; "Aletheia" in ballot reading and spiritual messages; all welcome.

GEORGE GRISWOLD, the young psychic, demonstrates immortality; spirit messages; hear him; you will make no mistake; circles every Sunday, Tuesday, Thursday evening, 7:30 p. m.; quiet and refined parlors at 535 Tremont st.; advice daily.

THE REV. FREDERICK A. WIGGIN will speak under the guidance of a spirit, at 10:45, and will voice spirit messages at 7:30; Arthur Myers, soloist; public cordially invited.

MRS. M. KNOWLES, business medium, 1 Clifton pl., off Washington st., Roxbury; readings daily; hours 10 to 8; circles Sunday and Tuesday evenings at 8.

PAULINE WYMAN holds circles Sundays, 7:30 p. m., 36 Marathon st., off Mass. av., Arlington; tel. 1586; get Arlington car at Harvard sq., Cambridge.

MR. AND MRS. HARVEY REDDING, 30 Huntington av., Hall 450, near Public Library; circle, 2:30 to 5; lecture and readings by the controlling influences; each person present receives a reading.

MRS. PEABODY McKENNA, spiritual circle Sunday eve at 8 o'clock; sittings daily; 19 Lamartine st., first floor, near Wash. st.

MRS. CONANT, 51A Tufts st., Somerville, holds circles Sunday, Tuesday and Friday evenings; crystal readings daily; up one flight; walk right in.

MR. LITTLEFIELD, spiritual medium; services, Monday and Thursday evenings, 621 Tremont st.; also Tuesday and Friday at 546 Tremont st.

MR. ARTHUR M'KENNA will be pleased to meet old friends and new at 11½ Warrenton st.; readings daily.

MME. LOUISE, healing and business medium, 4163 Tremont st., opp. Castle Square Theatre; readings daily; circle Sunday and Tuesday, 7:30.

CATHARINE THOMPSON'S MEETINGS, 3 and 8, "Horoscope of the Chicago Convention"; 102 Huntington Chambers.

MME. PALFREYMAN will be at her apartment at 271 Tremont st., until May 30; hours, 10 a. m. to 9 p. m.; tel. Ox. 1794-M.

MRS. A. E. ROY—Circle Sunday evening, 7:30; messages, 5 Moreland st., off Warren st., Roxbury.

Theosophy.

THE UNIVERSAL BROTHERHOOD AND THEOSOPHICAL SOCIETY (the original Theosophical Society), founded in New York, 1875, by H. P. Blavatsky, W. Q. Judge, and others—now directed by Katherine Tingley, Point Loma, Calif.; New England Headquarters, 246 Huntington av. (opposite Symphony Hall); public meeting Sunday evening at 8 o'clock.

THE THEOSOPHICAL SOCIETY—Annie Besant, international president; Gainsborough Bldg., 295 Huntington av., room 212; lecture, 8 p. m.; subject, "The Life of the Spirit"; all welcome.

Unitarian.

ARLINGTON STREET CHURCH—Morning service at 11; the minister, Rev. Paul Revere Frothingham, D. D., will preach; anthems, "When I Have 1?" Elvey; "All Ye Who Weep," Gounod; meeting of Men's League in the vestry at 12:15; address by Dr. Richard C. Cabot; Church School at 9:45; vesper service (all seats free) at 4; music, the anthems of the morning and "God Is My Shepherd," Dvorak (soprano solo) and "Behold God Is Great," Naylor; Dr. Frothingham will preach; mid-week organ service on Wednesday at 5.

KING'S CHAPEL—Tremont and School sts.; ministers, Rev. Howard N. Brown, D. D., and Rev. Sydney B. Snow; morning service at 10:30; Mr. Snow will preach; afternoon service at 4 o'clock; Mr. Snow will preach; service daily at 12 m.; Lowell Lecture, Monday, at 2:30 p. m., by Dean W. W. Fenn of the Harvard Divinity School.

Vedanta.

CHAPEL OF THE VEDANTA CENTRE—1 Queensberry st., Fenway (opp. Convention Garden, Ipswich st. car); service with lecture by Swami Paramananda, Sunday, 11 a. m.; subject, "Occultism and Mysticism"; vesper service, 5 p. m.; public cordially invited.

TODAY'S STOCK MARKET

By W. H. ROSS, Financial Editor

Stocks were irregular at the close in New York, more showing losses than gains. Prices were mixed at the start, but most issues were higher than. A reaction began almost immediately and the list ranged lower by the end of half an hour. Before the second hour there was a rally and for awhile the market was strong. The usual Saturday profit-taking caused a another recessional movement. There was no recovery. Most of the trading was in a few specialties. Crucible Steel, Baldwin, Mexican Petroleum, American Smelting, Corn Products, Mercantile Marine, American Coal Products and Western Union were prominent issues. Railroads were quiet and so were coppers. Inspiration, however, was in demand. It was an active market for a week-end session, transactions totalling 422,400 shares. For the week they amounted to 4,024,600. The bond market was active, sales totalling 4,298,000 for the day and $33,517,000 for the week.

MADE GOOD GAINS.

Among stocks to close with the largest gains were Bethlehem Steel 27, General Electric 3¾, Texas Company 1, Willys-Overland 5, American Coal Products 4¾ at 168½, after selling as high as 172. Beet Sugar 1, International Mercantile Marine preferred certificates 1½, American Zinc 1, New York Air Brake 2¼ and Western Union 1¼.

Chino was up a fraction and Anaconda, Inspiration, Utah and Tennessee Copper all closed at small declines. Most railroads ended fractionally lower, but Southern Pacific, New Haven, Canadian Pacific and Baltimore & Ohio made small gains. Rock Island was off 1¼.

Among issues to decline the most were Lackawanna Steel 1¾, Studebaker 1¾, Baldwin 1 and California Petroleum 2¼. Mexican Petroleum was erratic all the morning and ended ⅛ off. American Smelting was off ⅞. U. S. Steel was off ½.

BETTER TONE HERE.

There was a better tone to the Boston market at the opening, and at the close it was relatively stronger than New York. New Idrea was a feature, opening higher and finishing with a gain of 2⅞. It was active as well as strong and reflected the advance in the price of quicksilver. U. S. Smelting was also prominent and ranged higher. Tamarack was lower all the session, but recovered all but a fraction of its loss. Zincs were quiet, but closed strong. United Fruit lost its early gain. Taking the list as a whole the price range was narrow.

Gains iluded Allouez 1, East Butte ¼, Lake ¼, Old Dominion ½, Superior ⅝, Trinity ¼, Wolverine ¾, U. S. Smelting ¾, American Zinc ¾, Butte & Superior 1 and American Woolen preferred ¼.

Granby was off ½, North Butte ⅛, Mohawk ½, Tamarack ¼, Alaska Gold ⅛, United Shoe ¼ and Ventura ¼.

PRICES OF METALS.

In London on Friday spot copper and futures declined £1 15s., while electrolytic was unchanged. Spot tin was off 10s., futures 5s. and Straits 10s. Spot lead was unchanged and futures up 5s. Spot spelter was £ lower and futures were unchanged.

On the New York Metal Exchange today spelter was reported firm and unchanged, the quotations being: Prime Western spot 17⅝c, February 18⅜c and March 17c.

NEW YORK BANK STATEMENT.

The New York bank statement shows, according to the actual condition of clearing members, that surplus reserve increased $18,696,110 to $272,518,370; loans increased $1,689,000, net demand deposits increased $28,673,000, and time deposits decreased $2,134,000. The average condition statement shows surplus reserve increased $19,887,560 to $160,236,100, loans increased $16,867,000, demand deposits increased $34,725,000, and time deposits increased $316,000.

SHELL STEEL IN DEMAND.

Foreign requirements for steel rounds, which belligerent powers convert into shells, is at the maximum. France is seeking to place in this country orders totaling 100,000 tons, while there are inquiries for big tonnages from Great Britain and Russia.

It is estimated that since the war began Europe has spent approximately $150,000,000 in the United States for munitions. The Department of Commerce reports that this country's exports of this kind for the fifteen months ended by October last totaled $121,743,947 in value, exclusive of dynamite.

Explosives and firearms shipped from New York in three days this week were appraised at a total of $2,231,766. Shipments in the fifteen months covered in the Department of Commerce report included cartridges valued at $25,175,184, gunpowder valued at $25,972,905, other explosives valued at $53,581,225 and firearms valued at $13,413,625.

FINANCIAL NEWS IN BRIEF.

Gold imports during the week ended yesterday included $1,076,000 from London.

The production of cotton goods in this country is increasing. In December last 40,191 more bales were used than in November. The gain over the December of the preceding year was 103,700 bales. From August 1 to the end of December, 1915, consumption increased 410,387 bales, compared with the corresponding previous period. This testifies to business expansion in New England, the great cotton mill section of the United States.

At the end of last year American Telephone stations numbered about 9,150,000, an increase of around 600,000 in a year. Bell Telephone system's gross earnings for 1915 are estimated to total $240,000,000. In the previous year they amounted to $225,952,123.

Last year sales in Woolworth five and ten-cent stores aggregated $75,980,840. In 1914 they amounted to $66,619,669. It is expected that the Woolworth Company will report for 1915 earnings of about 13 per cent. on its common stock. That issue totals $50,000,000. Such earnings would exceed the 1914 showing by more than 3 per cent.

BOSTON STOCKS.

	Yesterday's close.	High.	Low.	Today's close.
Ahmeek	95¾	95½	95	95½
Alaska	25½	25¾	25	25¾
Algomah	1½	1⅞	1⅞	1⅞
Allouez	65	66	65¾	66
Am. Wool. pf.	93½	93¾	93¾	93¾
Am. Zinc	67½	67¾	66¾	67½
Ariz. Com.	9¾	9 7-16	9¾	9 7-16
Atl. Gulf pf	42	42	42	42
Boston El.	85½	85½	85½	85½
Bos. & Maine	38	38	38	38
Butte-Ballak.	3½	3¼	3	3
Butte & Sup.	76	77	76	77
Cal.-Ariz.	69½	70	69⅝	69½
Cal. Hecla	554	560	557	560
Cop. Range	63½	63½	63¼	63½
E. B. Land	10¼	11⅝	10½	11¼
East Butte	15½	...	15¼	15⅝
Franklin	9⅞	10	10	10
Granby	85½	86	85	85
Greene-Can.	49	49	49	49
Isle Royale	29	29	29	29
Kerr Lake	4 9-16	4½	4½	4½
Lake	18½	18¾	18¾	18¾
La Salle	5¼	5¼	5¼	5¼
Mason Valley	3¾	3¾	3¾	3⅝
Mayflower	4	4	3¾	4
Mohawk	91½	91½	91	91
New Arcadian	9½	10	9⅞	10
New Haven	76	76	75⅛	76
New Idria	13⅝	16½	14	16½
North Butte	29⅞	29½	29⅜	29½
Old Colony	3¼	3½	3½	3½
Old Dominion	65	65½	65½	65½
Shannon	9	9¼	9½	9½
Shat.-Ariz.	33	33¼	32⅞	33
South Lake	7⅝	7⅞	7¾	7¾
Superior	26	26⅝	26	26⅝
Sup. & Bos.	1 13-16	1⅞	1⅝	1⅞
Tamarack	55¼	55	54	55
Trinity	10¾	11	11	11
Un. Fruit	146½	147½	146½	146½
Un. Fruit rts.	5¾	6	5¾	5⅞
Un. Shoe	55¾	55¾	55½	55½
U. S. Smelt.	58	58¾	58¾	58¾
Utah Apex	3¼	3 7-16	3¾	3⅜
Utah Cons.	13	12½	12½	12½
Ventura	11½	11⅝	11¼	11¼
Victoria	2⅝	3	3	3
Winona	4¼	4½	4½	4½
Wolverine	60¼	61	61	61
Wyandot	2¼	2½	2⅝	2 7-16

NEW YORK STOCKS.

	Yesterday's close.	High.	Low.	Today's close.
Alaska	25¼	25½	25⅛	25¼
Allis-Chal.	29¼	29	28¼	28⅝
Allis-Chal. pf.	80	80½	79⅞	80
Am. Ag. Chem	68½	69⅞	69⅞	69⅞
Am. Beet Sug.	67¼	68⅛	67¾	68¾
Am. Can	62⅞	64½	62¾	63¾
Am. Cotton Oil	55	56	55½	56
Am. Car & F.	70⅝	72	70¼	71
Am. Coal Pr.	163¾	172	164¾	168½
Am. H. & L. pf	54	56	54⅝	55½
Am. Ice	26	26	26	26
Am. Loco.	66⅝	67¼	66¼	66¼
Am. Smelting	107	107¼	105⅞	106¼
Am. Steel F.	57⅞	58¾	58	58
Am. Sugar	115	115	114½	114½
Am. T. & T.	127⅞	128½	127⅞	127¾
Am. Zinc	66¾	67½	67½	67½
Anaconda	89⅝	89⅞	89¼	89⅝
At., T. & S. F.	106⅞	107	106⅞	106⅞
Anglo-Fr. 5s	95½	95½	95⅜	95½
Baldwin Loco	113	114	111½	112
Balt. & Ohio	94⅝	95	94⅝	94⅞
Beth. Steel	452	479	455	479
Butte & Sup.	76	76½	75⅞	76½
Cal. Petrol.	37	36¼	34¼	34¾
Can. Pacific	179½	179⅞	179⅜	179⅞
Cent. Leather	52⅞	53¾	53	53¾
Ches. & Ohio	65⅜	65	64¾	64⅞
Chic. & St. P.	101	101¼	100⅞	100⅞
Chic. & R. I.	19¼	18⅞	18	18¾
Chile	23⅞	24⅛	23¾	23¾
Chino	54½	55	54½	54⅝
Col. Fuel	49½	49½	48¾	49
Crucible Stl.	68½	70⅝	67½	68
Cu. Am. Su.	170	172	172	172
Dis. Secur.	46⅞	47¼	46	46¼
Erie	42	42¼	41⅝	41¾
Erie 1st pf.	57½	57⅞	57⅛	57⅛
Gen. Elec.	172¼	176	172¾	176
Goodrich	72⅞	73⅝	72¼	72¼
Greene-Can.	48½	49	48⅞	49
Gt. Nor. pf.	124⅜	124⅞	124⅜	124⅜
Gt. Nor. Ore	49¼	49¼	48¾	48⅞
Guggenheim	23⅜	23⅜	23¾	23⅜
Ill. Central	107	107⅛	107⅛	107¼
Inspiration	47½	47⅝	47¼	47⅜
Int. Harves.	110	110⅜	110	110⅜
Interboro	19½	20	18½	19½
I. M. M. pf. cts	80¾	82¼	79⅝	81½
Kan. City So.	30¾	31	31	31
Lack. Steel	84½	84	82½	82¾
Lehigh Valley	80¾	81	80⅝	80⅝
Maxwell	69	69⅜	68¼	68⅞
Maxwell 1 pf.	89	89½	89¼	89½
Maxwell 2 pf.	54¾	55¼	54¼	54⅜
Mex. Petrol.	115	116⅜	114¼	114⅞
Miami	38¼	38⅜	38⅛	38⅛
M. K. T.	6⅜	6⅜	6⅜	6⅜
Mo. Pacific	6⅜	6½	6¼	6¼
Nat. Enamel	27¼	28⅜	27⅜	27⅜
Nat. Lead	69⅜	70¼	69½	69¼
N. Y. A. Brake	149	153½	149	151¼
N. Y. Central	110⅜	110½	109⅜	110
N. Y., N. H. & H.	75⅛	75⅝	75⅛	75¼
Nor. & West.	120	120½	120	120½
No. Pacific	116¼	116¼	116	116
Pac. Tel.	42	44	42	42
Penn. Ry.	59	58⅝	58⅝	58⅝
People's Gas	110½	110½	110	110
Pitts. Coal	36¼	36⅛	36	36
Pressed Stl.	61	61⅞	61¼	61¼
Ry. Stl. Spring	40⅛	41¼	40¼	40½
Ray Cons.	24¾	25	24⅝	25
Reading	82⅜	82½	82	82
Rep. I. & Stl.	52⅞	53	52⅜	52½
So. Pacific	102½	102⅝	102¼	102¾
So. Railway	23⅜	23¼	23	23
Studebaker	158¾	158½	157	157
Tenn. Cop.	59⅞	60¼	58¼	59½
Texas Co.	222	223½	222¼	223
Third Ave.	62	62¼	61⅜	61¾
Un. Pacific	138	138¼	137⅞	138
U. S. Cast I. P.	22	22⅝	22⅜	22¾
U. S. Rubber	55½	56	55⅝	55¾
U. S. Steel	86½	86⅝	86	86
Utah Copper	79⅞	79⅞	79⅛	79¾
Va. Car. Chm.	48½	48½	48	48¾
Wabash pf. A.	48¼	48¾	48¼	48¾
West. Union	90	92	90	91¼
West'house	67⅜	67⅛	67¼	67¾
Willys-O'land	223	228	223¼	228

BOSTON CURB CLOSING PRICES.

Am. Oil	1½	Iron Cap.	5⅛
Bay State Gas	25c	Majestic	1⅜
Barnes King	3½	Mex. Metals	44c
Bos. & Corb.	60c	Mojave Tung.	4½
Boston Ely	50c	N. Zinc & L.	2¼
Bos. & Mont.	46c	New Em. M.	94c
Cal. C. Mines	6c	New River	5
Can. N. Gas	2½	Rilla Mining	1½
Champ. Cop.	29c	Seneca	50
Cortez	95c	Sub. Signal	30
First N. Cop.	7⅝	Truro Steel	16⅝
Fortuna G.	1⅜	Un. Verde Ex.	6⅛
Germany M.	80c	Utah Metal	9⅝
Gold Lake M.	75c	Venture Synd.	2⅝
Humboldt Sm.	75c		

Travelers' Guide

NEW YORK $2.65

Via Rail and Boat Daily and Sunday. "The only independent line operating between New England and New York."

COLONIAL LINE 232 Wash St., Boston Phone F. H. 2788

VIA RAIL & BOAT — BAY STATE LINE NEW YORK $2.55

OUTSIDE STATEROOMS $1.00.

Steel Steamships Georgia and Tennessee Daily, including Sunday. Improved Service. Telephone Main 1741. Ticket Office 214 Washington St., Boston

Special Winter Cruises to Havana and Bahamas WARD LINE, Pier 14, E. R., New York

When Answering Advertisements Please Mention the Boston American

NOTICE OF DIVIDEND.

AJAX RUBBER COMPANY, INC.

1796-1798 Broadway.

New York, January 10th, 1916.

The Directors have his day declared a quarterly dividend of 2½% ($1.25 per share), payable March 15th, 1916, to stockholders of record at the close of business, February 28th, 1916.

HAROLD W. STIMPSON, Treasurer

Real Estate—Miscellaneous.

We carry a full line of Plumbing and Heating Supplies.

Why not come in and select your own materials AT WHOLESALE PRICES?

BOSTON PLUMBING & LIGHTING SUPPLY CO., 145-147 Portland St. Tel. Hay. 4100-4101, Near North Station

$1150—COTTAGE

AT the seashore, 6 rooms, open plumbing, elec. lights, 3 lots of land, near Boston; $100 down and $12 a month. W. A. DUNHAM, 101 Tremont st., room 1018.

FARM TO LET

4 ACRES, 8-room house and barn, fine repair, 12 miles north of Boston, 5 minutes elec. in village. JOHN HINSTON, 1130 Old South Bldg., Boston.

CHOICE WALL PAPERS

SEE US AND SAVE MONEY

RICKET'S, 150 Friend St., Near North Sta.

FARMS and country homes. Bargain Bulletin free. Dept. 4, P. F. Leland, 31 Milk st.

OWNER MUST CLOSE OUT at once, large dwelling, 2 store buildings, stable and about ½ acre land, center business district, live town on Cape Cod, good for $500 year rents and can easily be developed; we need picture show, pharmacy, small hotel and shoe store; this is no fake ad, but a genuine bargain and invites closest investigation; don't delay. Write or phone A. N. SMALLEY, Harwichport, Mass.

WILMINGTON—$1,600; 1½-acre farm, 6-room cottage in good condition, good level land, only ... miles north, near electrics; a grand opportunity for poultry. READING REALTY CO., opp. Reading Depot; tel. 550.

MUST SELL my camp lot, 9,900 square feet, only $98; many shade trees, best transportation and large lake; $3 monthly pays it. K 172, Boston American.

FOR SALE in Holbrook; an estate for a Boston business man; 2 acres; price $4,500. F. B. DINAN, Holbrook, Mass.

FOR SALE—Farms, houses, grocery, restaurants. P. O. Box 346, Haverhill, Mass.

Painting and Paper Hanging.

PAINTING and paperhanging and general repair done at short notice; estimates given free of charge; call B. B. 1229. S. ROBINSON, 25 Dundee st.

Real Estate—Allston.

ALLSTON—3 apt. house, 15 rooms, separate heaters, piazzas and sleeping porches, 3 years old, rents $75 month; price $6,800. N 175, Boston American.

Real Estate—Atlantic.

ATLANTIC, Norfolk Downs, Wollaston, single and 2-family houses for sale and to let; easy terms. MRS. HALL, 92 Appleton st.; tel. Quincy 1841-W.

FOR LOW PRICE one or two-family houses for sale on easy terms or to let; telephone C. F. BROWN, 138 Dor.

Real Estate—Brookline.

BROOKLINE BARGAIN.

COMFORTABLE 7-room cottage, nice yard, fruit trees and shrubbery, convenient to everything; a bargain for quick sale. OWNER, N 360, Boston American.

Real Estate—Brighton.

FOR DESIRABLE HOUSES for sale and to let see GLYNN, 331 Wash. st., Brighton; tel. 283-M.

Real Estate—Cambridge.

FOR SALE—For quick buyer a 3-family and 3-tenement house; going west. Box 3, Cambridge A.

Real Estate—Chelsea.

NEW modern 2-family house, 8 rooms, 4,500 ft. land, $3,000, $300 down. GLIDDEN & GRODSKY, 63 Congress av.

Real Estate—Dorchester.

DORCHESTER BARGAIN—4-family frame house, good condition, excellent location, near steam trains, extra good lot of land, sep. entrances, open plumbing, bathrooms, assessed $6,800, mtge. to suit purchaser, income $784, price $5,500. S. W. KEENE & SON, 300 Warren st., Roxbury; tel. Rox. 5500.

COMPULSORY SALE—Dorchester 3-family house, 17 rooms, good condition, furnace, southerly exposure; assessed $3,300, income $636 per year, mtge. $3,000, 3 yrs. 5%, price $4,700. S. W. KEENE & SON, 300 Warren st., Roxbury; tel. Rox. 5500.

18-ROOM 3-family house on Columbia road boulevard, improvements and nice lot land; rental $360 month; assessed $6,000; will sell for only $5,750; easy terms; biggest bargain on the entire boulevard. L. 36, Boston American.

UPHAM'S CORNER—3-apartment house, 11 large light rooms, 3 baths, all imps., fine condition, rent $47 month; price $4,250, $500 down. J. D. BRUCE, 223 Dudley st.

Real Estate—Mattapan

NEW 7-ROOM single house, hot water heat, slate roof; near cars; price $4,500, terms. GEORGE H. DOGGETT, 1362 Blue Hill av.; telephone.

Real Estate—Medford.

MEDFORD HILLSIDE

NEW 2-family house, near car line, steam heaters, electric lights, gas and coal ranges, gas water heaters, front and rear piazzas, fine American neighborhood, $5,000, will make terms. BRAYLEY & KNOWLES, 860 Broadway, West Somerville.

Real Estate—Melrose.

BARGAIN—Melrose Hlds., new house, 7 rooms and bath, large living room, open fire, every latest idea, including sun parlor; ideal location; price cut from $6,000 to $4,500 for quick sale; terms if desired. K 169, Boston American.

Real Estate—Reading.

$100 DOWN—New 7-room house, all modern, hard wood floors, fireplace, land for garden; price $3,200. READING REALTY CO., opposite Reading depot, tel. Reading 550.

Real Estate—Revere.

REVERE BEACH—6-room houses, two 3-room cottages, 3,000 feet land, near water; income $450 year; price $2,300, 7 Calumet st., Revere; tel. 332-R Revere.

Real Estate—Roslindale.

ONE-FAMILY houses at a bargain. R. BLEAKNEY, 6 Hawthorne ter., Roslindale; tel. 684-R Bellevue.

Real Estate—Roxbury.

QUICK SALE—Roxbury single house, 7 rooms and bath, furnace, bathroom, yard, slate roof, assessed $2,000, mtge. $1,200, price $1,750. S. W. KEENE & SON, 300 Warren st., Roxbury; tel. Rox. 5500.

TO SETTLE ESTATE—Roxbury 3-family house, good condition, verandas, yard; income $384 per year, assessed $2,800, price $2,100. S. W. KEENE & SON, 300 Warren st., Roxbury; tel. Rox. 5500.

3-FAMILY house, 16 rooms, 3 baths, all modern impts., rent $696, price $6,250 for quick sale; terms. P. J. MULLEN, Egleston sq.; tel.

FOR SALE—Egleston sq., 7-room house, impts., open plumbing, steam heat, large yard, $3,100. A. CASSIDY, 3079 Washington st.

TWO-FAMILY, 13 rooms, 2 furnaces, always rented for $456 a year, price $3,800 for quick sale, easy terms. P. J. MULLEN, Egleston sq.

THREE-FAMILY, all impts., rent $612 year, price $4,800, easy terms. P. J. MULLEN, Egleston sq.

Real Estate—South Boston.

$100 DOWN or ex., house, S. Boston; land, Lynn, Saugus, Wollaston. CUSHING, 383 Main st., Wakefield.

Real Estate—Wellesley.

NEW 6-room house and 8,800 feet land, near station; hot water heat, oak floors, 3 fireplaces, gas kitchen, gas, electric lights. Apply L. C. JAMES, Pine Ridge rd., Wellesley Farms, Wellesley.

THE BOSTON AMERICAN

PUBLISHED DAILY AND SUNDAY AT 80 AND 82 SUMMER STREET, BOSTON, MASS. BRANCH ADVERTISING OFFICES. DISPLAY AND CLASSIFIED ADVERTISING FOR THIS PAPER RECEIVED AT 264 WASHINGTON ST., BOSTON; 1789 BROADWAY, AT 59TH ST., NEW YORK CITY, OR 504 HEARST BLDG., CHICAGO.

NEW ENGLAND NEWSPAPER PUBLISHING CO.

Entered as second class matter June 4, 1907, at the postoffice at Boston, Mass.

Entered as second class matter at the Postoffice Department, Canada.

Prices: Daily, One Cent. Sunday, Five Cents.

Terms: Postage included for the United States (outside of Boston), Canada and Mexico. In Boston Postal District double the amount.

Daily Only:
One year $3.00
Six months 1.50
One month .... .25
Sunday Only:
One year $2.50
Six months 1.25
Daily and Sunday:
One year $5.50
Six months 2.75
One month .... .50

On foreign subscriptions add postage at rate of 1 cent per copy daily and 5 cents per copy Sunday.

Real Estate—Somerville.

FINE 2-family 10-room house, all improvements, hardwood floors, open plumbing, furnaces, piazzas, rents $40, assessed $3,700, sell $3,200, terms easy; take your mortgage 5 per cent above cash payment. WAUGH & BASSO, Inc., 3 Main st., top Winter Hill.

BEST OFFER at once buys one of these houses, positive sale at once, 12 rooms, 2-family, all separate, almost new; 2 9-room single houses, improvements, almost new, ready to occupy; location fine. Apply to Trustee, 942 Broadway, W. Somerville.

$500 A YEAR profit on $500 invested in new house, all imps., good neighborhood, 11 minutes from centre of Boston. C. W. HODGDON, 6 Indiana av., Somerville; tel. 2730.

FINE 2-family, 10-room house, all improvements, furnaces, open plumbing, good location; $3,300, $300 down, balance easy terms; phone Som. 3780.

Real Estate—West Roxbury.

BEAUTIFUL new 2-family house, located in West Roxbury, 12 sunny rooms, very fine location, 45 West ... st. ... Charles River car to Beech st. ALEXANDER ROBERTS, owner, 69 Belmont st., Everett; tel. Everett 1545-W.

Real Estate—Winthrop.

WINTHROP

CHOICE LOT in Court Park. O. E. PETTMAN, 192 Webster av., Chelsea; tel. con.

Real Estate—Mortgages.

$50,000 FOR 1st and 2d mortgages, from $200 up; also construction loans; bring plans. TREMONT MORTGAGE & REALTY CO., 42 Tremont st.

WE ALWAYS have funds for good 1st and 2d mortgages; low rates; any part of Greater Boston. HENRY W. SAVAGE, Inc., 129 Tremont st.

MONEY for first, second mortgages, small construction loans. NEILL REAL ESTATE, 1126 Boylston st.; B. B. 4273.

MONEY for 2d mortgages, city or suburbs. ALBERT AMMANN, 30 State st.; F. H. 3713.

PRIVATE party desires good second mortgages, no delay. Address D 206, Boston American.

Farms.

WANTED—FARM

$15,000 TO $50,000, with stock and tools if possible, anywhere in New England, in exchange for one of the finest investment properties in Boston of its kind. Write at once to HENRY H. SENDERS, 1388 Mass. av., Harvard sq., Cambridge, Mass.

Business Property.

CLEAN, WELL LIGHTED LOFT ABOUT 3,000 SQ. FT., ON FOURTH FLOOR OF BUILDING ON DEVONSHIRE ST.; HAS WINDOWS ON TWO SIDES; STEAM HEAT NIGHT AND DAY; SUITABLE FOR LIGHT MANUFACTURING OR STORAGE; LIVE STEAM SUPPLIED ENTIRE YEAR; LOW RENTAL ON THREE-YEAR LEASE. APPLY 82 SUMMER ST.

DOCTOR'S OFFICE

TO RENT—Has been occupied as doctor's office last 20 years. Located on prominent corner in Boston. Inquire of WILLIAM CORNER, 1752 Washington st.

FIREPROOF FLOORS for rent in concrete building near Park sq., ground floor, high studding, street level, suitable for garage or auto supplies; 2 upper floors suitable for light or heavy manufacturing or storage; 6,500 sq. ft. to each floor; insurance rate 16c. Call at 40 Winchester st., or phone Oxford 5240.

TO LET—A four-story brick factory building containing 30,000 ft. floor space; conveniently situated to everything; a very low rate of insurance. Address B 300, Boston American.

OFFICE wanted near Dudley L., street floor, with three or four rooms. 268 Dudley st., Roxbury.

Apartments—Allston.

ALLSTON—Beautiful 6-room apartment, back and front porches, large light rooms, $28. MRS. GATES, 782 Huntington av.; tel. Brookline 4978-M before 12, after 7.

TO LET—Allston; 4 rooms, $11; 5 rooms, $12 per month. JOHN T. BURNS, 381 Washington st., Brighton.

Apartments—Back Bay.

NEW MEDFIELD ST. SUITES

3 ROOMS, bath, piazzas, all outside, sunny rooms, cont. hot water, st. heat, comb. lights, rents $40 to $50; ready for inspection. Reduction in prices at 829-833-844 Beacon st.; 2-3-4 room suites, $26 to $40, all outside rooms; also 2 to 5-room suites in Allston, Brookline and Back Bay. Apply to E. WHITE, 841 Beacon st.; tel. B. B. 1216; 6 min. to Park st.; auto service.

NEW SUITES.

HUNTINGTON AV., 4, 5, 6 rooms and bath, continuous hot water, steam heat; rents $33, $40 and $35 month. Apply Suite 1, 891 Huntington av.

6-ROOM SUITES, 80 and 84 St. Botolph st., convenient location, sunny corner; heated and janitor service; rent $38 to $45. Apply to JANITOR on premises, or F. W. NORRIS & CO., Agents, 388 Mass. av., Cambridge; tel. 4204.

MacINTIRE REAL ESTATE: 1 to 10-room apartments, furnished, unfurnished, $18 up. 200 Mass. av., Fensmere Bldg.

NEIL REAL ESTATE, 1126 BOYLSTON ST. 1 TO 10-ROOM UP-TO-DATE FURNISHED AND UNFURNISHED APARTMENTS, $15 UP. TEL. B. B. 4273.

222 WEST NEWTON ST.—Kitchenette suite, continuous hot water; steam heat; janitor service, etc.

KITCHENETTE suites, fur., unfur., lowest in vicinity; all imps.; $18 up. 58 Batavia st.

COLORED PEOPLE—Back Bay, 6 rooms and bath, unfurnished. J. A. CRONIN, 126 Mass. av.

Apartments—Brighton.

HUNNEWELL HILL—7 rooms, sleeping porch, 2-family mission house, garage; best apartment on Hill; reduced rent. TRUSTEE, Room 406, 101 Tremont st.; Main 1773.

SIX-ROOM apartment, all improvements, A1 location. JOHNSON W. RAMSEY, 44 Bromfield st.; tel. Main 4159.

Apartments—Brookline.

BROOKLINE APARTMENTS—6 rooms, janitor service, trains and electrics 2 minutes; former rent $45, will rent $35. Brookline 5280-W; owner.

TO LET—Suite of 2 rooms and bath, 3rd floor, $12 month; handy to cars; nice location. 3rd Corey rd.; tel. 1869-W Brookline.

BROOKLINE—Oakland rd., 6-rm. suites, all imp., 2 m. to cars. J. E. KICKHAM, tel. 635.

Apartments—Cambridge.

1 AND 2-ROOM SUITES.

FURNISHED, unfurnished, steam heat, continuous hot water, private bath, $12 month up, less than Boston prices. 119 Mt. Auburn st., near Harvard sq., Cambridge.

TO LET—Near Harvard sq.; 2 5-room apartments, all improvements, piazzas, desirable neighborhood, $20, $19 per month. RIDDICK & RAYNER, 550 Mass. av., Central sq.; tel. 4383-M.

7 ROOMS in new 2-family house, desirable location, hardwood floors, steam heat, rent $30. TRUSTEE, Room 406, 101 Tremont st.; Main 1773.

3 ROOMS, $1.50; 5 rooms, $2.15; 7 rooms, $3 weekly; good repair. Apply J. E. CAREY, 164 Gore st.

Apartments—Charlestown.

BRICK HOUSE, 12 ROOMS.

HOT water heat, all improvements, bath, shower-baths; quiet location, on hill, rent low. Apply P. J. WARD, 19 Rutherford av.; tel. 46.

TO LET—2, 3, 4 rooms, newly papered and painted, rent $6, $7, $8 month. MR. BARRETT, 33 Corey st., 2nd floor; off Hayes sq.; Bunker Hill car.

Apartments—Chelsea.

4-5-ROOM apts., $14 to $18; new store, $14; central location. GLIDDEN & GRODSKY, 63 Congress av.

Apartments—Dorchester.

7-ROOM APARTMENT, bath and reception hall, hardwood floors, open plumbing, steam heat, janitor service, continuous hot water, modern building, no dark rooms, exclusive neighborhood; rent reduced from $40 to $35 month; will give special inducement to desirable tenant; investigate. 30 State st., room 311; phone Fort Hill 5025.

UPHAMS COR.—Furnished housekeeping suites, 2, 3, 4 rms., $13 to $23 mo.; unfurnished, 4 rms., $23 to $25; good locality. L. J. FOSDICK, 11A Everett av.; tel. Dor. 1602.

IN NEW HOUSE—Beautiful suite of 6 rooms, every modern improvement, front and back piazza, splendid location, 150 Washington st., suite 2. Inquire suite 1.

NEAR Eris Sta., 5 and 6 rooms and bath, fine location, very low rent for these apartments, $19, $20, $21. See ROE, 317 Warren st., Rox. 2940.

FURNISHED suite, 5 rooms and bath, everything up-to-date, homelike, 3 min. to South sta. 39 Humphreys st., Dorchester.

DORCHESTER—Largest list best suites; two 3-family houses $20-$50. A. F. HALL, 383 Washington st., Dorchester.

4-5 ROOMS, almost new, impts., near Park and Field. STIENBERG, 30 Browning av.; phone 4706-M.

DORCHESTER—Near trains, 3 rooms, $2.25 wk.; also 5 large rooms, improvements. 47 Beach st., Dor.

Apartments—Everett.

4-5-ROOM tenements, $14 to $22 mo.; stores and furnished rooms. C. L. McDONALD, 629A Broadway.

TELEPHONE

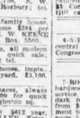

Your Want Ads Any Time Up to Noon TO THE BOSTON AMERICAN MAIN 5180

THEY WILL APPEAR IN NEXT EDITION

Apartments—Jamaica Plain.

CENTRE ST.—Corner 4-room apartment, bath and reception hall, modern suite, hot water heat, etc.; rent only $21 month; special inducement to right party. 30 State st., room 311; phone 5025.

Apartments—Orient Heights.

NEW BLOCK—Flats, 3-4 rooms, all improvements, rent reasonable, opp. Narrow Gauge depot, 1098 Bennington st.

Apartments—Roxbury.

To Let—Roxbury Crossing

5 ROOMS, toilet, set tubs, gas, newly papered and painted; rent $2 weekly. Apply JANITOR, rear 52 Longwood av.

KEENE'S WONDERFUL APARTMENT LISTS—Heated suites, 4, 5, 6, 7 rooms, $25 to $50 mo.; unheated suites, 3, 4, 5, 6 rooms, $12 to $25 mo.; houses of every description, practically every desirable vacancy in Roxbury and Dorchester is listed in our office. S. W. KEENE & SON, 300 Warren st., Roxbury; phone Rox. 5500.

FINE APARTMENTS of 8 large rooms; hardwood floors; must be seen to be appreciated; all modern improvements; continuous hot water. Apply to janitor, 22 Greenville st., 8 to 9 a. m., or 4 p. m., or J. E. LYNCH, 24 Beach st., Boston.

TO LET—Egleston sq.; 2 steam heated suites, 6 rooms and bath, all improvements, janitor service, con. hot water, $30; one suite of 5 rooms, $30. A. CASSIDY, 3079 Washington st.

MORELAND ST.—Near Warren; house of 9 rooms, all imps. E. Z. ROUNDTREE, 14 Moreland st., Rox.

4 LARGE sunny rooms, gas and toilet, $2.75 week; 3 rooms, $2.25 and $1.75; 8 rms., $6 month. Apply 147 Vernon st. C. PICHOWAY.

5 AND 6 ROOMS, $21-$26, piazza, ... sts.; ... suite 37; near electrics. Elevated; phone Roxbury 2351-J.

Fine colored families, suites of 3 and 4 rooms, ranges, toilets and gas; rents $10 to $13 per month. Apply at office, 791 Shawmut av.

APART.—6 large rooms, near Dudley st., large closets, all improvements; steam heated, fresh and clean, $20. 20 Howard av., Mt. Pleasant.

5 ELMORE ST.—4 rooms, all imps., $16 per month. Apply on premises; tel. Rox. 5415-W.

4 ROOM apts., gas and toilets, perfect repair, $2.50, $2.75, $3 wk. J. A. FRAZER, 381 Dudley st.

Apartments—Somerville.

10 NEW 5-room apartments, $23, all improvements, 11 minutes from centre of Boston. C. W. HODGDON, 6 Indiana av., Somerville; tel. 2730.

HIGHLAND ROAD—Upper tenement, 7 rooms and alcove, electric lights, awnings, etc., rent $25 mo. ESTATE W. P. RICE, 14 Tremont st., Boston.

HEATED furnished apartments, kitchenette suites, houses, flats; best locations. Apply 208 Pearl st.; tel. 2788.

FREE HEAT—Apartments, 5-6 rooms, all improvements, $19, $20, new stucco houses. Apply 565 Somerville av.

Apartments—South End.

STORES, suites, houses; several choice locations with reduced rents; kitchenette suites, furnished and unfurnished rooms. BACK BAY REALTY CO., INC., 571 Columbus av.

91 WEST BROOKLINE ST.—3 rooms, hot and cold water, bath, $3.50 week. Inquire 91 West Brookline st.

SUITE of 3 rooms, continuous hot water, private bath and w. c., to respectable working people; centrally located; $3 week. 993 Washington st., city.

TREMONT ST., 5 rms.; Dover st., 4 rms.; Shawmut av., 3 rms., 6 rms.; others. GORDON, 473 Tremont st.

NEAR Northampton elevated, 5 rooms, bath, set tubs, gas, range, $2.70 week. Tel. Back Bay 2988-W.

A COZY, front suite, 2 rooms and bath, gas range, janitor, $2.50. 82 Carver st.

TWO-ROOM apartment, light, airy, running water, toilet, $12. 941 Washington st.

4 AND 5-ROOM SUITES, baths and ranges, $15 to $19. Apply AGENT, 22 Village st.

Apartments—West End.

12 BLOSSOM ST.—3, 4 and 5 rooms, clean and light, $3 to $3.50 per week. Apply to JANITRESS.

Apartments—Winthrop.

WINTHROP

3 and 4 room suites, janitor service, steam heat, continuous hot water, $20 month. ELENOR CHAMBERS, 41 Cutler st., near Winthrop Beach Station.

HEATED furnished, unfurnished apartments, houses, summer cottages; room registry; real estate of all kinds. MOORE, 121 Locust st.; Tel. Winthrop 427-M.

SMALL furnished kitchenette apts., heated, h. w.; reasonable terms. Apply 451 Shirley st., Winthrop Beach.

WINTHROP CENTRE—Apartment of 6 rooms, new house, all improvements, first-class neighborhood, $22 mo. Phone Winthrop 1464-1 or 1319-M.

HEATED apartments, 5 rooms, $22, $23, $25 mo.; rent free till Feb. 1. Tel. Back Bay 5161.

Furnished Apartments.

BEAUTIFUL corner 2-room apartment for housekeeping, $30; also nice 3-room furnished suite, $32. MRS. GATES, 782 Huntington av.; tel. Brookline 4978-M before 12, after 7.

SUITES of 1 and 2 rooms with private bath, steam heat, continuous hot water, elevator, telephone, janitor service; rent reasonable. Apply to MR. CHANDLER, 395 Massachusetts av.

HEATED, furnished apartments, all improvements, rent reasonable. PRESCOTT, 339 Medford st., Somerville; tel. Som. 3098.

FURNISHED apartment to rent—Small, well furnished apartment; best location; desirable home for small family. Telephone 2159-W Brookline.

TO LET—Furnished 6-room cottage house, with improvements. 9 Franklin st., Somerville.

2-ROOM kitchenette suites, running hot water, janitor service. SONNAREND'S, 379 Columbus av.

Houses to Let and Wanted.

JEFFERSON ST.—House 7 rooms, rent $20. GORDON, 473 Tremont st.

HOUSE of 10 rooms and bath in Back Bay, rent $50 month. J. A. CRONIN, 126 Mass. av.

Storage.

Mass. Storage Warehouse Co.,

2026 Washington st., Boston, telephone Roxbury 31; storage for books, files, etc.; rooms 75c up, piano 75c up, trunks 25c up, estimates free.

HUB STORAGE WAREHOUSE, Tel. Ox. K. 649 Washington st., 610 rooms; $1 month up.

Female Situations Wanted.

A RESPECTABLE and experienced young woman would like position as assistant cook in a restaurant, or morning work. N. E. HOLMES, 7 Chadwick st., Roxbury, Mass.

COLORED girl would like morning work; ref. MISS E. TAYLOR, 60 Banks st., Cambridge, Mass.

COOK—Situation wanted as vegetable cook, kitchen maid, bakery shop girl, order cook or storeroom girl. 110 Tyler st.

DAY WORK—A capable all around American woman wants a few places by the day, or would take a place in small private family. Call or write M., care of Mrs. J. Tallenbloom, 34 Edinboro st., city.

DAY WORK Monday and Wednesday wanted by neat colored girl, West Newton or city; good laundress; bachelor apartment cared for. 872 Shawmut av., suite 4.

DAY WORK—Hard working woman would like day work, any kind. MRS. K. TODD, 52 Gold st., South Boston.

DAY WORK or home washing or cleaning wanted by woman. MRS. TEMPLE, 84½ Day st., Rox.

DAY WORK—Woman wants work, day or hour, 15c hour. 90 Vernon st.; tel. 3178-R Roxbury.

DRESSMAKER, experienced, will make engagements by day, cut, fit, finish suits, gowns, children's dresses, remodeling; $1.50 day. Address A 298, Boston American.

DRESSMAKER, experienced on gowns, coats, first-class work, $1.25 day. Box 17, Station A.

HOUSEKEEPER—American, wants position for 1 or 2 gents within 10c fare; ref. H. E., 23 Kearsarge av., Roxbury.

HOUSEKEEPER wants position in widower's home, no objection to children, good refs. 67 East Newton st.

HOUSEKEEPER—Respectable young widow wishes housekeeping position in widower's small family. K 144, Boston American.

LAUNDRESS—(Colored), wishes home or family washing; also day work. F. M., suite 1, 394 Northampton st.

LAUNDRESS—Situation wanted by a capable young woman; country preferred. 110 Tyler st.

LAUNDRESS—Situation wanted by a capable young woman; country preferred. 110 Tyler st.

PROOFREADER—Situation wanted; experienced in book, job and newspaper work; would combine general clerical work; satisfactory references. M 340, Boston American.

WANTED—Sewing of all kinds, will go out by the day or week. 658 E. Sixth st., South Boston; tel. S. B. 295-W.

YOUNG colored woman wants work Monday, Tuesday, Wednesday, good laundress. ELLA E. TANNER, 646 Shawmut av.

Female Help Wanted.

GIRL wanted for light housework and help mind baby; $4 week and board. Apply Suite 6, 69 Kirkland st., Cambridge.

GIRLS—Wanted; 50 girls for bench work; no experience; steady work. M. W. CARR & CO., 62 Gorham st., West Somerville.

GIRLS—Wanted, experienced girls to weave holes in garments. Apply AMERICAN TEXTILE MENDING CO., 293 Washington st., Boston.

GIRLS—Wanted in tailor shop. D. SAFTEL, 101 Bristol st., city.

GOVERNMENT jobs for women, $70 month; list free. FRANKLIN INSTITUTE, Dept. 685 L, Rochester, N. Y.

GOVERNMENT JOBS OPEN; $90 month; list free. FRANKLIN INSTITUTE, Dept. 156 L, Rochester, N. Y.

HOUSEKEEPER—Wanted, a capable girl for general housework, family of three, wages $6. MRS. V. M. BOWEN, 69 Lincoln st., Newton Highlands; telephone Newton South 1124-W.

MAN AND WIFE wanted, woman to do work in small rooming house in exchange for light basement rooms, fuel and light furnished. 171 St. Botolph st., Boston.

Female Help Wanted.

WANTED

A Few

FINE BRAID Operators

On Ladies' Straw Hats.

Address M 402, Boston American.

WANTED AT ONCE

Experienced Trimmers

ON

Ready-to-Wear Hats

Also women handy with needle to do plain sewing. Apply to

Wm. Knowlton & Sons

WEST UPTON, MASS.

GIRLS

Wanted to work in stitching room

THOMAS G. PLANT CO.,

Cor. Centre and Bickford Sts., Jamaica Plain.

LAUNDRY HELP

STARCH WORK marker, experienced on hand marking. TAYLOR BROS. LAUNDRY, 10 Davenport av., Uphams corner, Dorchester.

50 GENERAL MAIDS

COOKS, second maids, chambermaids, nurse girls; references required. MRS. PRESTON, 462 Boylston st.

LAUNDRY HELP

EXPERIENCED body ironer. Apply LINDEN PARK LAUNDRY, 62 Linden Park st., Roxbury.

LAUNDRY HELP.

EXPERIENCED head folder for mangle. Apply BERKELEY LDRY, 14 Dover st.

LAUNDRY HELP

EXP. starch marker and sorter. Apply LINDEN PARK LAUNDRY, 62 Linden Park st., Roxbury.

APPLY NOW. DAY OR EVENING CLASSES. BURROUGHS, Comptometer, typewriters, Elliot-Fisher machines; positions waiting. F. H. MANCHESTER, 100 Boylston st.

NURSES—Graduate and experienced, wanted for Allston registry; fee required first case. GREENE'S DRUG STORE, Union sq.; tel. Brighton 22481.

OPERATORS—Wanted, experienced operators and hat framers. AMERICAN HAT & FRAME CO., 111 Summer st.

WANTED—Stitchers on power machines. S. L. R. MANUFACTURING CO., 15 Brattle st., Harvard sq., Cambridge.

WANTED—Experienced operator on buckram or net hat frames. ARTISTIC HAT FRAME CO., 111 Summer st.

WOMEN wanted as government clerks, $70 month; Boston examinations coming; sample questions free. FRANKLIN INSTITUTE, Dept. 651-L, Rochester, N. Y.

100 GIRLS WANTED—House and restaurant. NEW BOSTON EMPLOYMENT OFFICE, 34 Parmenter st.

Male Situations Wanted.

BUSINESS MEN.

POSITION wanted, Canadian college grad., office, road experience, wholesale preferred, references. R. G., 631 Western av., West Lynn.

A1 MAN, A1 references, wishes a job as chauffeur; go anywhere. K 187, Boston American.

CHEF—Colored, position, hotel or club; will go to country; wide exp. in kitchen. CHEF, 16 Warwick st.; phone Rox. 2463-R.

CHEF—French, 40 of age, for high-class work, first-class references, wants situation. SHEF, 425 Shawmut av.

ELECTRICAL REPAIR MAN—Wants permanent position with a large concern, understands motors, generators and all kinds of appliances; also repairing of storage batteries, journeyman's lic. W. H. M., 13 Summer st., Haverhill, Mass.

GENERAL WORK wanted by young man, 20 years old. HAROLD E. HUNT, 83 Perrin st., Charlestown.

JANITOR—Wanted position by first class colored man, city references; janitor, porter or house man. R. B. DOBBS, 118 Upland rd., Waban, Mass.

LEDGER CLERK or asst. bookkeeper with four years' exp., age 25, good references. H. JONES, 32 Woodlawn st., Forest Hills.

MACHINIST—Wanted, position by man experienced on engine lathe on close work. K 206, Boston American.

MAN of 30 wishes steady position in the evening from 4:30 to 9; will take anything that offers expense money; private references if desired; in answering state nature of work and compensation. N 172, Boston American.

THIS MAN will do your work; a very strong all-round man, 6 ft. 2; use him to your hotel, restaurant, hospital, or private family as a butler, houseman, porter, kitchenman, or even in your stores; he is the one for you; can do most anything; highest references. M., 61 Gorham st., Cambridge, Mass.

TOOLMAKER—Wants to learn trade; will start for small salary. GEORGE CANDIS, 141 Hudson st.

WESTERN specialty man would like to line up with wholesale house; references. A 230, Boston American.

YOUNG MAN—First-class fireman, willing to work, machinist or electrician helper, forenoon. T. A. A., 17 Allston st., city.

Male Help Wanted.

ABLE-BODIED MEN for firemen, brakemen, $120 monthly; experience unnecessary. Address K 487, Boston American.

ARMY OF UNITED STATES—MEN WANTED, able-bodied, unmarried men, between ages of 18 and 35; citizens of United States, of good character and temperate habits, who can speak, read and write the English language. For information apply to RECRUITING OFFICER, Olympia bldg., Scollay sq., Boston, Mass.

BE A DETECTIVE—Earn $25 to $75 weekly; chance to see the world; all expenses paid. Write LAMONT, Box 2266, Boston, Mass.

BECOME automobile chauffeurs; $18 week; earn while learning; sample lessons free; write immediately. FRANKLIN INSTITUTE, Dept. 808 L, Rochester, N. Y.

BOY WANTED—See Mr. Byrne at WILSON BROS., 95 Court st., Scollay sq.

DETECTIVES—To learn, experience and personal instruction given. BARRETT, Carney bldg., 43 Tremont st., R. 402.

DRAFTSMEN and draftsmen's squad boss wanted immediately; must have experience in laying out shafting, drives and general mill work; state experience, references, salary wanted, and send samples of work with first letter. THE MOULTON ENGINEERING CORPORATION, 120 Exchange st., Portland, Me.

DRIVER—Wanted strong man to drive truck, cash bonds $150, good salary, steady position; one used to furniture preferred. L 28, Boston American.

ENGINEERS and FIREMEN instructed for license according to the State law, the recognized school, James Coyne, M. E., instructor, STATE STEAM ENGINEERING SCHOOL, 97 Haverhill st.; free catalog. ALWAYS OPEN.

ENGINEERS, FIREMEN—A higher license means more pay; get one now; individual instruction; low cost instalments; satisfaction guaranteed; prospectus free. HAWLEY ENGINEERING SCHOOL, 118 Huntington av.

FIREMAN—Wanted, living in Everett, with second or third class license, who can keep sober. Apply at RODGERMILLS, Bartlett st., Everett, Mass.

FIREMEN—Young men for locomotive firemen, experience unnecessary; give age. K 178, Boston American.

ICE CUTTERS—100 ice cutters. Call 8 a. m., at 43 Portland st., Boston; MR. WURF.

I WILL START YOU, anywhere, earning $4 daily at home, silvering mirrors; free instructive booklet. MANAGER, Box 2878, Boston, Mass.

LONGSHOREMEN—Wanted, longshoremen or stevedores for handling bulk freight. Inquire in person, MERRIMAC CHEMICAL CO., North Woburn, Mass.

MACHINIST—Wanted, all round machinist, on repair work; no bench or lathe work. Apply in person, MERRIMAC CHEMICAL CO., North Woburn, Mass.

MAIL CARRIERS—Wanted, nearest men, 18 to 45, wishing to become Boston mail carriers; commence $67 month. M 357, Boston American.

MEN, WOMEN—Wanted; $75 month, government jobs, vacancies constantly; write for list positions now obtainable. FRANKLIN INSTITUTE, Dept. 161 L, Rochester, N. Y.

MEN—18 or over, wanted as railway mail clerks; sample examination questions free. FRANKLIN INSTITUTE, Dept. 153 L, Rochester, N. Y.

MOVING PICTURE OPERATING taught, hand or motor drive; write for circular. EASTERN M. P. AGENCY, 18 Boylston st., room 13.

MOVING picture operating taught. HAWLEY ELECTRICAL SCHOOL, 118 Huntington av., Boston.

OVER 15,000 men and women wanted this year for government jobs; $65 to $150 month, vacations with pay, no lay-offs, short hours; common education sufficient; "pull" unnecessary; write immediately for free list of positions now obtainable. FRANKLIN INSTITUTE, Dept. 164 L, Rochester, N. Y.

Continued on Next Page.

Male Help Wanted.

Continued from Preceding Page.

WANTED
McKay Sewers
FOR
Model B and Model S Machines
Heelers for Mayo Machines
Cushman-Hollis Co.
Apply at
177 LINCOLN ST.,
Albany Bldg., Boston,
Between 9 a. m. & 1 p. m. Monday.

WEAVERS
On Cotton Goods, Heavy Filling. Crompton & Knowles Narrow Looms. Steady Work, Paying $12. Good Board $4.
Milford Manufacturing Co.
Milford, N. H.

WANTED
SCRAPERS and ASSEMBLERS
ALSO ENGINE LATHE AND MILLING MACHINE OPERATORS
To work in one of the finest shops in New England, where best of sanitary and working conditions prevail. Men familiar with machine tool work preferred. Apply
PUTNAM MACHINE CO.
Fitchburg, Mass.

WANTED—FACTORY CASINO IN SPRINGFIELD, MASS., SERVING MEALS TO OVER 500 EMPLOYES, LOOKS FOR FIRST-CLASS, ALL-AROUND CHEF AS ASSISTANT; MUST BE EXPERIENCED IN CARVING MEATS AND BUYING WHOLESALE PROVISIONS OF ALL DESCRIPTIONS; SHOULD BE ACCUSTOMED TO CONVERSE WITH CUSTOMERS; IN REPLY STATE EXPERIENCE, PLACES OF EMPLOYMENT DURING LAST TEN YEARS, AGE, NATIONALITY AND SALARY EXPECTED. A 283, BOSTON AMERICAN.

WANTED
An Experienced Man
To Take Charge of
PLASTER ROOM
IN
Ladies' Straw and Felt Hat Factory.
Address E 281, Boston American.

FIRST CLASS
Tool Makers
ON NIGHT SHIFTS
WILL find steady jobs and good pay at BLOUNT ENGINEERING COMPANY, 100 High st.

MACHINISTS WANTED
SEVERAL first-class all-round machinists wanted at once. Apply to Mr. Hill at L. F. FALES', Walpole, Mass.

MEN WANTED
TO LEARN automobile driving and repairing on up-to-date 4 and 6-cylinder Packard cars; we are the only public garage in Boston taking on students; we secure more licenses and place more men in good paying positions than any other school in Boston. MARSHALL B. HALL, 175 Pleasant st., near Tremont.

EXP. WAIST MAKER PATTERN MAKER.
STEADY WORK, good pay. PORTER BROS. & COLLINS, Framingham, Mass.

MACHINISTS WANTED
HAND screw machine operators, Acme automatic machine operators; highest wages. AMERICAN AMMUNITION CO., Worcester, Mass.

BOSTON AUTO SCHOOL
LATEST CARS, actual repair work, license sure, honest and reliable; send stamp for catalog. BONNEY & GREIG, Props., 222 Columbus av.

MOULDERS WANTED
BENCH, side floor and light crane. Apply HARRISON SQUARE FOUNDRY, 110 Gibson st., Dorchester.

TOOLMAKERS
WANTED at once; also first-class machinist. STANDARD THERMOMETER CO., 65 Shirley st., Roxbury.

9 AUTO LESSONS $5
UNLIMITED SHOP and driving course, $15; late model cars; license guaranteed. 4 Appleton st.; tel. 6186-M; open evenings.

LINEMEN WANTED
FIRST-CLASS electric light linemen wanted for city and suburban work. Apply to FRED T. LEY & CO., 1134 Mass. av., Roxbury.

MEN WANTED
TO FEED horses on way to France; good wages and return passage. AMERICAN SHIPPING CO., 140 Commercial st., Boston.

EXP. HAND DINKERS
WANTED—On leather and imitation goods. FARRINGTON MFG. CO., 28 Vale st., Roxbury.

TOOL MAKERS
WANTED—At once, first-class tool makers for night work. PRECISION TOOL CO., Canton, Mass.

CARPENTERS
WANTED—Apply in person. NEW ENGLAND MFG. CO., North Woburn, Mass.

PARK SQ. AUTO SCHOOL
41 COLUMBUS AV., $10 unlimited repair course; 5 road lessons $5, day or eve.

CUTTERS
WANTED at once. FRAMINGHAM SHOE CO., South Framingham, Mass.

Machinists and Pipefitters
WANTED—Steady employment. Apply in person. NEW ENGLAND MFG. CO., No. Woburn, Mass.

8 BOXING LESSONS, $5
BOSTON'S most scientific and up-to-date teacher. PROF. JIM KENNEDY, 221 D st., South Boston.

RATE CLERKS and railroad men note business opportunity at K 165, Boston American.

PLATERS—Come ready for work; steady job. PETER SHEPHERD, 18 Williams av.; tel. 112 Hyde Park.

WEAVERS—Experienced weavers on velvets and plushes wanted, for both day and evening shifts. Best wages. SIDNEY BLUMENTHAL & CO., Inc., Roxbury.

Furnished Rooms. Miscellaneous.

CASTLE SQUARE HOTEL
Tremont, Chandler and Berkeley Sts. EUROPEAN PLAN BOSTON HOTEL CO., Lessees, CHARLES E. SLEEPER, Mgr.

Three blocks from the Back Bay stations of the N. Y., N. H. & H. and B. & A. R. R. Electrics direct to and from all railroad stations and steamboat landings.
EVERY ROOM HAS A PRIVATE BATH.
Long-Distance Telephone in Each Room
40 Single Rooms with private bathroom for one person, $1 per day.
335 Double Rooms with private bathrooms for two persons, $2 per day.
100 Double Suites, Alcove Chamber, private bathrooms, for two persons, $2.50 per day.
25 Choice Suites (extra large), private bathrooms, for two persons, $3 per day. NOTHING HIGHER.
First-Class Cuisine and Service. Large Variety Club Breakfasts 25c to 45c.
PLEASE SEND POSTAL FOR BOOKLET.
EVERY ROOM HAS A PRIVATE BATHROOM

Male Help Wanted.

All Round Machinists
FIRST CLASS
Lathe Hands and Draftsmen
APPLY in person. EASTON MACHINE CO., South Easton, Mass.

Agents and Canvassers.

SPAR-LIGHT
Reg. U. S. Pat. Off.
WILL CLEAN and polish glass of every kind, windows, mirrors, windshields, cut glass, porcelain and metal, quickly and thoroughly; no dust. We want one good agent in every town. Write today for particulars. Sample for 2c stamp. SPAR-LIGHT CO., 21 Haverhill st., Boston.

Trading Stamps and Coupons.

2 LEGALS FOR EACH PERFECTION CASH OR LEGAL FOR GREEN STAMPS.
PERFECTIONS, all kinds cigarette coupons, soap and tobacco, bought, exchanged. Legals or cash. 293 WASH. ST. General Coupon Exchange

Furnished Rooms.

Allston.

GARDNER ST., 56—Suite 3; to rent to young man, front room, new modern apartment, $3 a week, references required.

Back Bay.

GENTLEMEN—Rooming house, newly renovated, front parlor, front side, 1 flight, bath on each floor, day or week, reasonable; tel. 41 St., Boston st.

ABERDEEN ST., 19—Respectable working people, nicely furnished rooms, $2.50, $3; continuous hot water, tel.

BATAVIA ST., 34—Suite 3, square room suitable for two; also side rooms, steam heat.

BLACKWOOD ST., 13—Suite 4; sunny front room, steam heat, continuous hot water, $3.

BOYLSTON ST., 1080—"Strathcona"; unexpectedly vacated, front square room second floor, attractively furnished, every appointment, $5; also on Haviland st., rooms $2.50 to $4.50. Tel. B. B. 4288-R.

COMMONWEALTH AV., 708—Prettily furnished large room, running water, $4; extra large handsome room, suitable for three, or for studio, reasonable; telephone.

DARTMOUTH ST., 193—Opp. Copley-Plaza; nicely furnished rooms, l. h. k., phone, elevator, reasonable prices. WEISS.

DURHAM ST., 1—Corner St. Botolph; beautiful alcove parlor, square room, suitable two gentlemen; tel.

FOLLEN ST., 11—Suite 2; Newly furnished rooms, $3 week, steam heat, sunny, business people preferred.

GAINSBORO ST., 75—Suite 1; elegantly furnished room, brass bed, steam heat, private family, reasonable rent.

GAINSBORO ST., 80—Three front rooms, bath, singly, en suite to refined permanent adults; well heated, electricity; near Symphony Hall, Opera. Tel. Back Bay 2538-W.

HAVILAND ST., 15—Suite 1; nicely furnished front parlor, continuous hot water, steam heat, telephone.

HUNTINGTON AV., 70—Newly furnished large square room, steam heat, two bath rooms. Suite 3; refs.

HUNTINGTON AV., 112—Rooms, $3 to $5; kitchenette, continuous hot water, steam, telephone; basement, $1.50.

HUNTINGTON AV., 112 — Rooms, $3 to $5; kitchenette, continuous hot water, steam, telephone; basement, $1.50.

HUNTINGTON AV., 123—Suite 3; small and large front rooms, well heated.

HUNTINGTON AV., 134—Large or small rooms, with electricity, gentlemen preferred. Tel Back Bay 5108-M.

HUNTINGTON AV., 151—Suite 3; corner apartment, sunny front, steam-heated room, business man preferred; tel.

HUNTINGTON AV., 206—Suite 3; square sunny room, comfortably furnished, steam heat, continuous hot water, tel.

HUNTINGTON AV., 230—Suite 3; elegant, homelike front and back rooms, electric, telephone; also basement room.

MASS. AV., 222—Suite 1; warm, comfortable rooms, $1.50, $2.50 and $3, steam heat.

MASS. AV., 242—Well furnished rooms, steam heat, reasonable; top floor.

MASS. AV., 461—Square and side rooms, extra large closets; also parlor with piano.

NEWBURY ST., 3—Overlooking Public Garden, near library and Technology; attractive rooms, moderate prices.

NEWBURY ST., 9—Lovely large, well furnished rooms, hot and cold water, open fireplace; telephone Back Bay 51867.

OXFORD TERRACE, 4—Suite 5, opposite Hotel Nottingham; two square rooms, steam heat, kitchen privileges.

ST. BOTOLPH ST., 6—Nice square and side rooms; reasonable; bathroom floor; continuous hot water.

ST. BOTOLPH ST., 29—Nice square room $4; also side room; continuous hot water; phone.

ST. BOTOLPH ST., 43—Side and square rooms with brass beds; reasonable; clean house; phone.

ST. BOTOLPH ST., 47—Newly furnished side and square rooms; brass beds; silk floss mattresses.

ST. BOTOLPH ST., 69—Suite 2, comfortable rooms, steam heat, continuous hot water; tel. B. B. 4922-R.

ST. BOTOLPH ST., 84—Suite 4; back and front parlors, well heated, continuous hot water; reasonable.

ST. BOTOLPH ST., 117—Suite 2; pleasant sq. room, private fam.; respectable people only. Back Bay 56848.

ST. BOTOLPH ST., 164—Near Mass av.; nicely furnished rooms, brass beds; hot water heat; phone.

ST. BOTOLPH ST., 175—Two furnished rooms with kitchenette.

ST. BOTOLPH ST., 187—Neatly furnished square and side rooms, $2.50, $4; all improvements. Back Bay 1377-M.

WEST NEWTON ST., 233—Newly furnished rooms with private bath; hardwood floors. Tel. Back Bay 5528-R.

WESTLAND AV., 45—Suite 4; one flight, warm, sunny, attractive rooms, reasonable, conveniences; tel. B. B. 1268-W.

YARMOUTH ST., 17—Rooms at Hotel Landor, $2 to $5 week; few left; near Back Bay station.

Beachmont.

2-ROOM SUITE, heated, gas range, electric light, contin. hot water, cars pass, $4.50 week. 780 Winthrop av.; tel. Revere 244-R.

Beacon Hill.

CHARLES ST., 78—Large square room, up one flight, newly papered, hot water heat, let reasonable.

CHARLES ST., 89—Steam heated light housekeeping rooms $2 up running water, laundry; side room $1.25.

CHARLES ST., 116—Two nice furnished rooms, with heat, $1.75 per week.

MT. VERNON PL., 6—Near State House; large or small rooms, running water, reasonable rates; tourists.

MT. VERNON PL., 6—Near State House; large or small rooms, running water, reasonable rates; tourists.

MYRTLE ST., 31—Square and side rooms, furnace, steam heat, running water, housekeeping privileges, reasonable.

MYRTLE ST., 31—Square and side rooms, furnace, steam heat, running water, housekeeping privileges, reasonable.

PINCKNEY ST., 115—Furnished rooms, light housekeeping, steam heat, hot and cold water, telephone.

REVERE ST., 68—Two light housekeeping rooms, steam heated, $5; also other rooms, reasonable.

WEST CEDAR ST., 36—Two rooms, top floor, $1.75 and $2; to respectable people only; call.

Brighton.

SUNNY s. h. room; also large room, suitable for two; terms moderate; 30 m. Park st. Address R 181, Boston American.

Furnished Rooms. Miscellaneous.

HOTEL ECHO
426 TREMONT ST.
Opposite Castle Square Theatre.
CLEAN, homelike rooms, steam heat, by the week, $2 to $6, by day, 50c to $2; tourists accommodated; first-class house. Tel. Oxford 25790.

Brookline.

COMMONWEALTH AV., 1200—Suite 4; nicely furnished corner room, abundant steam and hot water; tel. 5215 R.

COMMONWEALTH AV., 1200—Suite 16; large sunny room, continuous heat and hot water; phone Brookline 53625.

COMMONWEALTH AV., 1230—Suite 9; steam heated single room; gentlemen; $2.50. Brookline 8954-M.

COMMONWEALTH AV., 1269—Suite 1; Exquisitely furnished parlor with very large alcove, all French mahogany furniture, kitchen privileges, rent low; business men preferred.

Cambridge.

AUSTIN ST., 124—Finely furnished parlor, suitable for 2 gentlemen, furnace heat, hot water; also square room; 1 minute from Central sq.; tel. Cambridge 4558-M.

BIGELOW ST., 21—Newly furnished rooms, first class in every respect, warm and comfortable.

CAMBRIDGE ST., 787—Suite 1; furnished front sq. room, heat, gas. Call after 5:30 eves.

GREEN ST., 286—Central sq., opposite postoffice; furnished room, heated, all conveniences, tel.; $2 up.

INMAN ST., 65—One single room, third floor, $1 per week. Tel. Cambridge 4023-W.

INMAN ST., 65—Furnished for light housekeeping, 2 front rooms, second floor.

INMAN ST., 65—Large front room, first floor nicely furnished, bath same floor.

LANGDON ST., 25—Pleasant, sunny rooms, well heated, 1-family house, ten minutes to Boston.

MAGAZINE ST., 18—Handsomely furnished housekeeping rooms, second floor, sunny and homelike, good location.

MASS. AV., 770—Suite 6; desirable room, all conveniences, use of telephone; tel. 1761-M.

OXFORD ST., 121—Cor. Prentiss; furnished sts., also light housekeeping, set tubs, hot and cold water, brass beds, mahogany furniture, hot water heat; business, professional people; rooms $3 to $6.

ST. PAUL ST., 6—Furnished front room, excellent location, private family, Protestant preferred.

Charlestown.

MONUMENT SQ., 17—Nicely furnished room for light housekeeping; also private bath, all conveniences, telephone.

MONUMENT SQ., 59—Suite 5; beautiful sunny room, steam, hot water, bath floor; tel.; board near.

Dorchester.

HOTEL DORCHESTER—Uphams Corner; steam heated rooms, with or without kitchen; special accommodations for young men. Apply suite 3; 5517 Dor.

HOTEL MONADNOCK—Suite 17, 2 Monadnock st.; one or two rooms, heated, continuous hot water.

DUDLEY ST., 748—Upham's Corner; furnished and light housekeeping rooms, board if desired; Dor. 5592-W.

DUDLEY ST., 748—Suite of three rooms for light housekeeping, furnished, improvements, reasonable. Dor. 5592-W.

ELMO ST., 28—Dorchester; furnished rooms, heated, single or twin beds, $1.50 up; private house.

HANCOCK ST., 29—Uphams Corner; 2 furnished rooms for light housekeeping, bath floor, steam heat, tel.

HANCOCK ST., 61—Uphams Corner, suite 3; nicely furnished room, private family of adults, reasonable.

HANCOCK ST., 61—Uphams Corner, suite 3; nicely furnished room, private family of adults, reasonable.

MAGNOLIA ST., 48—Well-heated rooms, bathroom floor; 3 minutes to cars and trains.

SUMNER ST., 59—Uphams Corner; furnished, unfurnished rooms, running water, hot water heat; $2 up.

VIRGINIA ST., 15—Uphams Corner; large rooms with heat, private family, to businessmen; tel.

VIRGINIA ST., 22—Upham's Corner; nicely furnished well kept room, private family; gentlemen preferred.

WASH. ST., 529—Suite 2; pleasant, warm corner room, handy for carmen.

WESTVILLE ST., 23—Off Bowdoin st.; 2 newly furnished front rooms, h. w. heat, private house, near cars and trains.

East Boston.

LONDON ST., 21—Nicely furnished room with heat and bath, on upper floor.

Roxbury

COUNTRY ESTATE in first-class location; two connecting rooms and kitchenette, all newly furnished, steam heat, continuous hot water, sink and gas stove, tel. 88 Landert av., near Dudley L.

FURNISHED parlor to music teacher, by day or few days each week; all lines of cars pass door. W 203, Boston American.

TWO comfortably furnished, steam heated, cozy rooms, $2, $3; tel. 8 Tolman pl., off Warren.

AKRON ST., 32—Furnished room in private family; nice location; near terminal.

BLUE HILL AV., 107—Large furnished or unfurnished rooms, use of kitchen, continuous hot water, steam heated; elevator. Suite 8.

BROOK AV., 95—Suite 2 steam heated furnished rooms, light housekeeping allowed; private family. Call evenings.

CEDAR ST., 1—Cor. Washington st.; large front furnished room, $2; also side room, $1.50 week.

CLIFFORD ST., 36—Off Warren; in own private home, A1 location, an excellently heated alcove room, bath floor, all improvements; Rox. 3412-W.

COBDEN ST., 29—Near Egleston sq.; furnished bedroom, kitchen, bath connecting, gas range, sink; reasonable.

DUDLEY ST., 519—Two connecting rooms for light housekeeping, conveniences; other rooms, $2.

DUDLEY ST., 620—Suite 3, steam heated furnished front room, near trains, private family, $2.

FOUNTAIN ST., 9—Near Dudley L; furnished flats, 3 or 4 rooms, all improvements, reasonable.

FOUNTAIN ST., 23—Two connecting housekeeping rooms, sink, gas range, hot water heat. Rox. 1583-W.

FOUNTAIN ST., 27—Large front parlor and kitchen, furnished for h'keeping, everything clean, with gas, hot water heat, set tubs.

GREENVILLE ST., 28—Two furnished rooms on bath floor, detached house, pleasantly located; tel.

HOMESTEAD ST., 20—Suite 3; large furnished room, steam heat, electricity, Franklin Park section, Roxbury. Rox. 1278-W.

MILLMONT ST., 4—Off Highland; comfortable room for working man or woman, American family, $1.50.

MILLMONT ST., 16—Off Highland st.; steam heated front parlor, furnished, convenient for two, reasonable.

MORELAND ST., 99—Well heated, newly-furnished rooms, privileges of home; private family. Rox. 3735-W.

MORELAND ST., 101—2 housekeeping rooms, heat and gas, near cars; also single heated room.

PUTNAM PL., 1—For light housekeeping, 1 or 2 light sunny rooms, handy to Dudley st. terminal station, private family, terms reasonable; tel. 3783-M Rox.

ROCKLAND ST., 24—Furnished light housekeeping rooms, heated, large closets, gas range; side room $1.25.

SCHOOL ST., 108—Near Egleston sq.; warm, well-furnished rooms private family, $1.50 up; tel.

TREMONT ST., 1417—Roxbury Crossing; light housekeeping rooms, set range, set tubs, gas; Rox. 2395-W.

VINE ST., 40—Suite 1; steam heated room, nicely furnished and cozy, private American family, $2.

WAIT ST., 42—Off Huntington av.; 2 nicely fur. rooms, suitable light housekeeping, in private house, gas range; rent reasonable; tel. Brookline 5289-W.

WALNUT AV., 364—Furnished room, hot water heat, electric light, near cars, private family; tel.

WARREN ST., 132—Large square room, steam, electric lights; one small room. Tel. 3659-R, Rox.

WARREN ST., 239—Near High School; 2 or 3 furnished housekeeping rooms, range and water.

WASHINGTON ST., 2161—Suite 2; Furnished room, steam heat, continuous hot water, private family, gentleman preferred.

WEST COTTAGE ST., 76—Large front room, kitchenette; other square rooms with water, laundry, telephone.

WHITING ST., 64—Nicely furnished large and small rooms, refined home, gentlemen; tel. Roxbury 6611-W.

Furnished Rooms.

Roslindale.

AMHERST ST., [illegible] two connecting front rooms, [illegible] suitable light housekeeping.

Somerville.

GRANT ST., [illegible] furnished rooms, heated, 4 minutes Sullivan sq.; $1.25 and $2; upper bell; phone 1914-W.

PEARL ST., [illegible] light housekeeping rooms, also other rooms, [illegible] furnished and telephone.

South Boston.

FOURTH ST., [illegible] hall room with board, $5.

M ST., [illegible] front room and dining room, use of coal or gas range; coal for reliable man and wife.

South End.

HOTEL BENEDICT,
23 Chandler st., next st. south of Hollis; steam heat, hot and cold water.

[illegible] hot and hot water, bath, [illegible] front parlor, also [illegible] rooms, prices right. Tel. [illegible]

STEAM HEATED rooms, bath room floor, nicely furnished [illegible]; tel.: 129 Appleton st.

HOUSEKEEPING [illegible] steam heated; [illegible] $1.50 up; tel. 367 Tremont st.

THE [illegible] rooms, $2 per week [illegible] 1889 Washington st.

STEAM heated rooms with gas plates for l. h. k., laundry privileges [illegible]. Apply 206 Shawmut av.

APPLETON ST., 26—Large, well heated square room, hot water, use of kitchen, laundry, side.

APPLETON ST., [illegible] sunny front square, plenty heat, continuous hot water; other rooms, reasonable.

APPLETON ST., 155—Square, side room, well heated, nicely furnished, continuous hot water; tourists accommodated.

BERWICK PARK, 20—2 square rooms, both with running water, for light housekeeping; rent reasonable.

CHANDLER ST., 48—Why pay carfare? Beautiful square and side rooms, well heated, hot water, gentlemen preferred, quiet, clean house, rates reasonable.

CLARENDON ST., [illegible] outside square rooms, with continuous hot water, square room with bath, [illegible] rates reasonable.

COLUMBUS AV., [illegible] 12; double parlor, single, steam heat, housekeeping privilege; tel.; reasonable.

COLUMBUS AV., 502—Back parlor, kitchenette, square housekeeping room, steam heat, continuous hot water; tel.

COLUMBUS AV., 527—Suite 1; furnished rooms with, without kitchenette; square, side room, steam heat.

COLUMBUS AV., 566—Heated square rooms with alcove, 1 flight, neatly furnished, continuous hot water; also.

COLUMBUS AV., [illegible]—Steam heated square and side rooms, hot and cold water.

COLUMBUS AV., 615—Well heated room, light housekeeping, side rooms, $1.25 up, laundry, kitchen privileges.

COLUMBUS AV., 655—Comfortably back parlor, continuous hot water, heat; front side room; tel.

COLUMBUS AV., [illegible]—Suite 1, large, sunny front room, plenty steam heat, coal, clean, reasonable.

CONCORD SQ., [illegible] Nicely furnished suites for light housekeeping; tel. and all conveniences.

CONCORD SQ., 28—[illegible] furnished sunny front dining-room, with continuous fully equipped kitchenette; large room conveniently arranged for preparing light breakfast or lunch, china, silver, etc., provided if desired; use laundry and refrigerator. Adult people in first-class standing only. Telephone. Miss HAMILTON.

CONCORD SQ., 44—Sunny side room, finely furnished; large square room with every convenience; gentlemen preferred, a home of refinement; telephone connection.

CORTES ST., 15—Square and side rooms, also a light housekeeping room; prices reasonable.

DARTMOUTH ST., 30—Nicely furnished rooms, heat, hot and cold water, light housekeeping, laundry privileges.

DOVER ST., 79A—Square rooms, $1.25, $1.50; side room, $1; men only.

DWIGHT ST., 22—Steam heated rooms, $4, $3, $5; housekeeping rooms, furnished or unfurnished, $3.50.

DWIGHT ST., 24—Newly furnished rooms; clean, quiet house; centrally located; respectable people only.

EAST BROOKLINE ST., 76—Sq. furnished room, heat, h. c. water; $2.50.

EAST SPRINGFIELD ST., 46—Private family has newly furnished square and side rooms $1.50 up.

HANSON ST., 16—Front square, well heated, hot and cold water, reasonable.

HANSON ST., 32—Newly furnished rooms, clean quiet house, centrally located; respectable people only.

MASS. AV., 400—Suite 4; large rooms, hot, cold water, electric lights, elevator, telephone.

MASS. AV., 417—To let, large square room with piano, also side room; telephone B. B. 1812-J.

MASS. AV., 444—Attractive square and side room, steam heated, continuous hot water, telephone, reasonable.

MASS. AV., 487—Large, clean, sunny room with kitchenette, fur. complete for housekeeping, plenty heat.

MASS. AV., 520—Large front parlor, running water; sq., side rooms $1.25 up; steam heat; tel.

MASS. AV., 549—Home thoroughly heated, steam heat, continuous hot water, rooms [illegible] furnished mission and mahogany furniture, $1.50 and up; convenient to private light breakfast, 1 minute walk to Northampton L; private boarding house next door; telephone [illegible] Back Bay.

MASS. AV., 551—Well furnished front square side, also single rooms; excellent table. Back Bay 7203-M.

MASS. AV., 622—Beautiful square and side rooms, also parlor, finely heated, running water, $1 up.

MASS. AV., 615—Fine fancy suites and side room, con. or separate; also housekeeping room.

MASS. AV., 681—To let, warm parlor, [illegible] h. and c. water; front side room, one flight; large front attic, all steam heated; kitchen privileges; tel.

MONTGOMERY ST., 52—Bargain; back parlor first floor; also large back room two flights; h. and c. water; heated.

PEMBROKE ST., 113—Large [illegible] well heated, continuous hot water, respectable people only.

PEMBROKE ST., 54—Room rent free to respectable woman with husband in return for work.

PEMBROKE ST., 89—Large, well-heated square rooms, beautiful parlor, nicely furnished, exceptionally clean house.

PEMBROKE ST., 111—Steam heated front side room with closet, neatly furnished, quiet house, telephone.

RUTLAND SQ., 5—Well-fur. sq. room, h. and c. w., large closets, bath floor, well heated.

RUTLAND SQ., 23—Steam heated, back square $2; front square, housekeeping, $3; side room, [illegible]

RUTLAND SQ., 56—Nicely furnished rooms, homelike, all conv.; side room, brass bed.

RUTLAND SQ., 57—Three rooms for housekeeping, street floor; also room with kitchenette.

RUTLAND ST., 73—Beautiful front parlor, running water, steam heat, kitchen privilege, heated side rooms.

RUTLAND ST., 71—Front and back parlor with kitchenette, running water, connecting or separate; reasonable.

RUTLAND ST., 74—Housekeeping rooms, front parlor, use kitchen, top front square, and side; tel.

RUTLAND ST., 75—Parlors, clean, well furnished, single, en suite, respectable, laundry privileges; phone.

ST. CHARLES ST., 17—Off Chandler, near Berkeley; well heated square and side rooms, $1.50 to $3.

SHAWMUT AV., 267—Two large square furnished rooms, well heated, in quiet, respectable house, $3.

TAYLOR ST., 1—Nice steam heated rooms, $1 to $3; also basement for light housekeeping.

TREMONT ST., 346—Newly furnished, steam heated rooms by the day or week.

TREMONT ST., 573—New proprietor; basement kitchen, $1; 2 con. front, kitchenette, sq., side, $1.50.

TREMONT ST., 596, 612, 626—Elegant, warm rooms, housekeeping allowed, kitchen, $1.50, $2, $3.

TREMONT ST., 619—Secure desirable housekeeping rooms, reasonable, $2.25 up wk.; side room $1.25; tel.

TREMONT ST., 634—Cor. Canton; front square rooms, housekeeping, gas, water, stove, laundry, $2.50, $1.50.

TREMONT ST., 656—Elegant front parlor, piano, front square, kitchenette, well heated, well kept; tel.

TREMONT ST., 657—Nice rms., sq. and side; heat; housekeeping, $1 to $3; laundry.

TREMONT ST., 673—Large front parlor, newly renovated; square, side rooms, steam heat, $1.50 up; housekeeping.

TREMONT ST., 702—Large front square room, housekeeping, gas, water, stove, laundry; also front side.

TREMONT ST., 773—Square room, bathroom floor, steam heat, suitable for two; $3.50.

UPTON ST., 13—Square room, 1 flight, bath rm. floor, hot, cold water; light housekeeping, conveniences, tel.

UNION PARK, 21—Beautiful square room, light housekeeping; also side rooms, running water, conveniences; tel.

UNION PARK, 48—Square rooms, $3.50 to [illegible] side $1.50 up; clean, warm, well furnished; tel.

UPTON ST., 11—Parlor, piano, $5, $4.50; also $1 up; squares, $2 up; laundry, cooking privileges.

UPTON ST., 20—One square and side room, clean, every convenience, reasonable.

UPTON ST., 26—Rooms for light housekeeping; also side rooms, with heat, clean, warm, tel.

UPTON ST., 30—Nice warm rooms, $1.50 up.

UPTON ST., 35—Square room with kitchenette; also square room, light housekeeping, steam heat, tel.

WALTHAM ST., 75—Front, sunny, square light h'keeping rm., use of laundry, water, heat, $3.50 weekly.

WARREN AV., 43—Attractive front square and side, continuous hot water, heat, suitable for 2 gentlemen.

WARREN AV., 135 — Attractive front and back square rooms, sides, plenty heat, laundry, kitchen privileges.

WARREN AV., 142—Why room uptown? Beautiful steam heated square rooms, continuous hot water, light housekeeping privileges, convenient to car lines, reasonable.

Furnished Rooms.

South End.

WARREN AV., [illegible]—Large front room, well furnished, [illegible] closets, water, telephone, light housekeeping.

WARREN AV., [illegible]—Opp. W. Brookline st.; large [illegible] front room with kitchenette, [illegible]

WASHINGTON ST., [illegible] Dreamland theatre; square and side rooms, clean, comfortable, continuous hot water, light; light housekeeping rooms with kitchen [illegible] $1 week; tel.

WASHINGTON ST., 1813—Suite 7; steam heated flat, $2 per week.

WASHINGTON ST., [illegible]—Suite 3; two connecting rooms, with kitchen; other square rooms; private apartment.

WASHINGTON ST., [illegible]—Flat, connected housekeeping rooms; stove, gas; $2.50; side $1.25.

WELLINGTON ST., 11—Off Columbus av.; furnished square and [illegible] rooms; square room for light housekeeping.

WEST BROOKLINE ST., 110—Well heated side and square rooms, $1.25 to $3; telephone.

WEST BROOKLINE ST., 157—Large, well-heated front square room, 2 closets, fireplace, hot, cold water; telephone.

WEST BROOKLINE ST., [illegible]—Large, well heated square room with kitchenette, side room, telephone, reasonable.

WEST CANTON ST., [illegible]—Square rooms, hot, cold water, well heated; side rooms; tourists accommodated.

WEST CANTON ST., [illegible]—Square rooms, hot, cold water, well heated; side rooms; tourists accommodated.

WEST CANTON ST., [illegible]—Large, sunny, well heated square room, [illegible] hot water, $3 for [illegible]

WEST CONCORD ST., [illegible]—Two newly furnished warm square rooms.

WEST NEWTON ST., [illegible]—Newly furnished square room, with kitchenette, newly renovated; other rooms; tel.

WEST NEWTON ST., 48—Square room, facing park, steam heated, 2 closets, 2 bath rooms; tel.

WEST NEWTON ST., 117—Square rooms, plenty heat, hot water, side rooms, light housekeeping, prices right.

WEST NEWTON ST., 155—Newly renovated, clean, warm rooms, one equipped for light housekeeping; rates reasonable.

WEST NEWTON ST., 131—Front square room with completely equipped kitchenette; also front parlor, plenty heat, neatly furnished, continuous hot water, side, telephone.

WEST NEWTON ST., 139—Square room for light housekeeping; continuous hot water, side room reasonable, telephone.

WEST NEWTON ST., 160—Clean, desirable square front, h. and c. water, heat, tel.

WEST NEWTON ST., 172—Newly furnished square [illegible] water heat, large closet, rent reasonable.

WEST NEWTON ST., 213—Sunny steam heated rooms, $1.50-$3.00; respectable business people only; near cars.

WORCESTER SQ., 17—Sunny back parlor, square room [illegible], steam heated side, $2, $1.25; telephone.

WORCESTER ST., 25—Square rooms, $2.50 up; side rooms, $1.50; continuous heat, hot water.

WORCESTER ST., 31—Square room for light housekeeping, side room, hot water heat, clean, quiet.

WORCESTER ST., 45—To let, furnished room, [illegible]

WORCESTER ST., 52—Two well-heated square rooms, light housekeeping allowed, or lodging; reasonable.

WORCESTER ST., 79—Square rooms $2 up; side $1.50; back parlor, steam heat.

WORCESTER ST., 152—Large, sunny square room, neatly furnished, well heated, continuous hot water, side.

West End.

BILLERICA ST., 1—Near North Station; nicely furnished square room, cook stove, gas, sink; room suitable for railroad or business man. MRS. JANE FINN.

TEMPLE ST., 58—City; steam heat, h. c. water, rear of State House; tel. Hay. 2094-W.

SOUTH RUSSELL ST., 11—Furnished rooms with heat, $1.50 to $3.50; light housekeeping and laundry privileges.

Winthrop.

PLEASANT ST., 225—Furnished room, near Centre Station, with or without meals. Phone Winthrop 914-M.

Board and Rooms.

SOMERVILLE—Rooms, board if desired, pleasantly located, home comforts, splendid car service, on Highland av.

NURSE has a fine home for invalids or elderly people, kind, loving care, laundry, terms moderate. Tel. Cam. 3308-W. 141 Magazine st., Cambridge.

TREMONT ST., 1419—Roxbury Crossing; desirable rooms and table board; transients accommodated; Rox. 2395-W.

COZY, homelike parlor, [illegible]; all home cooking, also heated side room, $6. [illegible] West Concord st.

WILL give nice room with excellent board for $4.50 up; fine location. 855 Broadway, City Point.

NEAT, warm side room for workingman, with good board, $5. 64 Rutland st.

Dental.

Painless Dentistry
Guaranteed for ten years.
DR. E. L. HEWSON'S
Skill Dental Offices
427 WASHINGTON STREET
Next to Gilchrist's, Opp. Filene's
and
578 WASHINGTON ST.
Hrs. 8:30 to 8. Sat. till 9. Sun. 10 to 1.

ACHING TEETH
made sound and whole—restored to their original health and beauty in quick time, and at a small expense. Our methods are the up-to-date painless kind that remove every trace of suffering. Gas administered when desired.
DR. ETTELSON
230 Tremont St., Near Eliot.
Hrs. 9 to 7. Sundays and Holidays 9 to 1.

Old False Teeth
WE PAY HIGHEST PRICES
Whether broken or not; bring or mail them to us, we will carefully price them. D. SMITH, 1 Chambers st., second house from Cambridge st.

Old Artificial Teeth
IN any condition bought; highest prices. Mail or bring to ARTIFICIAL TEETH CO., 34 School st., room 55; over 5-cent Savings Bank.

OLD FALSE TEETH
WANTED—WE PAY HIGHEST PRICES.
May be broken; call or mail. S. ALMAND, 54 Chambers st., opp. Green st., Boston.

PAINLESS DENTISTRY | Low prices. Dr. Hirshon, 29½ Tremont St.

TEETH—$1 PER WEEK. DR. MARK ROMANOW, 15 SCHOOL ST.

Office Fixtures and Partitions.

OFFICE PARTITIONS—New and second-hand, in sections; prices low. JAMES A. GLASS, 121 Devonshire st.

For Sale—Miscellaneous.

BUY DIRECT—Plumbing supplies at wholesale prices. DUDLEY PLUMBING & HEATING SUPPLY CO., 77 Warren st., Rox. Tel. Rox. 4070.

Dermatology.

IRREGULAR FEATURES, wrinkles and facial blemishes corrected permanently. E. P. REID, M. D., 100 Boylston st.

Face Specialists.

FEATURAL defects corrected painlessly, blemishes removed. A. STANLEY GIBSON, M. D., 149 Boylston st.

Special Notice.

Gall Stones, Bilious Colic
IS THE result; no indigestion about it; only one remedy known; free booklet. BRAZILIAN REMEDY CO., Box 3021, Boston, Mass.

Business Personals.

CUPID'S MONITOR—Jan. paper with names, addresses and photos, 25c. At 28 Court st., 319, 362, 536 Tremont and 10A Dover st., 7 AND 46 HOWARD ST., or BOX 2545, Boston.

Detectives.

IF IN TROUBLE, advice free, open eve. See BARRETT, 43 Tremont st., R. 403; tel. Hay 676.

TELEPHONE

Your Want Ads
Any Time Up to Noon
TO THE
BOSTON AMERICAN
MAIN 5180
THEY WILL APPEAR IN NEXT EDITION

Clothing.

FIRE SMOKE AND WATER SALE
CHANCE OF A LIFETIME—READ!
$20,000 stock to be sold at 25 to 50c on the $1. Men's, boys' clothing, gent's furnishings, hats, shoes, trunks, bags, suit cases, slightly damaged by water. Sale starts today for 15 days.
1000 Men's $18 Overcoats $2.98
[illegible]
FREE RAINCOAT or HAT WITH EVERY SUIT at
WOLF COHEN & CO.
2023—WASHINGTON ST.—2023
Two min. walk from Dudley St. Station, cor. Sterling st. Open 8 a. m. till 10 p. m. Sat. 12 p. m.

MARKS & CHESTER
41 YEARS OF HONEST DEALING
The Wage Earners' Friend
WILL sell 200 slightly worn overcoats, small sizes only, while they last, at $1; others up to $5. The finest custom-made slightly worn suits for $3, $4, $12 others up to $12; 1,000 pants from $1 and up, far better than cheap new stuff.
GET WISE TO THIS
NO FAKE SALES.
Highest Grade Dress Suits for sale and to let.
LOOK FOR THE NUMBER
105 DUDLEY ST., COR. DUDLEY SQ.
NEAR DUDLEY ST. STA. OPEN EVENINGS TILL 9, SATURDAY TILL 11.

$1—Dress Suits to Let—$1
M. E. ROSENBAUM, cor. Pleasant & Shawmut st.

LADIES' slightly used street coats and suits, $2 up; evening dresses and opera coats for sale or to let. MME. DE GROOT, 812 Tremont st.

STUDENTS' clothing, 300 overcoats $2 up. LINSKY & CO., 1246, also 1814 Wash. st.

MEN'S overcoats, suits, worth $18, $20, $7.49 up. OUTLET CLOTHING CO., 1843 WASHINGTON ST.

Diamonds, Watches and Jewelry.

WE Pay Highest Prices for Diamonds, Gold, Silver and Loan Tickets. MORRIS GOLDBERG & CO., 5 Bromfield St. Third Floor.

LENOX JEWELRY CO.
$1 DOWN, $1 WEEK, diamonds, watches; we trust you. 373 Washington st., 9th floor.

ONLY $1 A WEEK
IF YOU WISH, ON WATCHES OR DIAMONDS. J. S. BOUND & CO., 734 WASHINGTON.

$1.00 DOWN—Diamonds, Watches, Jewelry. L. H. BURACK, 5 Bromfield st., r. 45.

HIGHEST PRICES PAID FOR OLD GOLD, SILVER, DIAMONDS AND COLLATERAL TICKETS. SEDAR JEWELRY CO., 373 WASH. ST., ROOM 47.

HIGHEST CASH PRICES PAID FOR OLD GOLD, SILVER, PLATINUM, COLLATERAL TICKETS. NATE PEARLSTEIN, 452 WASH. ST., DEXTER BLDG., ROOM 304.

I PAY HIGHEST PRICE FOR OLD GOLD, SILVER, DIAMONDS AND COLLATERAL TICKETS. J. S. GERSTEIN, 4 BROMFIELD ST., ROOM 51.

FULL FACE VALUE PAID FOR OLD GOLD, SILVER, COLLATERAL LOAN TICKETS. SAM BELLAR, 325 TREMONT ST., COR. PLEASANT.

HIGHEST PRICE for Collateral Loan tickets; large loans on same; full value for dia., pearls, silver, platinum, bro. jewelry. ROY, gold refiner, rm. 51, 77 Summer st.; lic. 58, est. 16 yrs.

CASH paid for diamonds, fair treatment given. ARTHUR A. CRAFTS, 125 Summer st., Boston.

Furs.

MUFFS RELINED, 50c
COATS RELINED, $[illegible]
Reliable repairing and remodeling at very low prices. UNITED FUR MFG. CO., [illegible] Wash. st.

FURS REMODELED, $2 up; coats repaired, relined; new furs for sale. TAYLOR, 521 Washington st.

Used Cars and Accessories.

BATTERIES
Self-starting, lighting, ignition, repaired, recharged; liberal allowance for old ones taken in trade. HELIOS, 71 CHESTNUT ST., BOSTON.

1914 KING
TOURING CAR, equipped with electric lights and starter, fine condition. 899 Beacon st.

HIGHEST SPOT CASH
PRICES paid for touring cars and roadsters; call, write or telephone or run your car in. PARK SQ. USED CAR CO., 12 Columbus av. Motor Mart Bldg.; tel. Oxford 3376.

FORDS, touring cars, runabouts, deliveries; cash or terms; autos to rent; telephone Cambridge 25889. J. M. EARRY, 78 Green st., Cambridge, Mass.

MAGNETOS, tires, tubes, [illegible] automobiles, lanterns, bodies, cheap; cars to let. PENINSULAR GARAGE, South Boston.

FOR SALE—4-cylinder Peerless runabout at reasonable price. JOS. TALALAEWSKY, 454 Columbia st., Cambridge.

AUTO TOPS, radiator covers, slip covers. STANDARD AUTO TOP CO., 66 Stanhope st.; tel. B. B. [illegible]

PACKARD 30 parts at 1-2 price. E. W. SAUNDERS, 25 Stanhope st.; phone B. B. [illegible]

MUD GUARDS, engine hoods, all kinds of metal work. N. HELL, 86 Stanhope st.; tel. B. B. 7417-J.

PACKARD CAR for sale, perfect running condition. Tel. 17 Everett.

[illegible]—COVERED delivery, good running order, few dol. 344 Jefferson st., Everett.

CLEARANCE SALES OF USED CARS of all makes. 856 Beacon st., Boston.

Motorcycles and Bicycles

NEW and used motorcycles and delivery cars; 1916 HARLEY DAVIDSONS, immediate delivery; cash or terms. W. J. WALKER, 118 and 182 Columbus av., Boston.

SEND slightly used and rebuilt motorcycles see CENTRAL MOTORCYCLE SALES CO., 145 Columbus av.

SEND for new bulletin on used and rebuilt motorcycles. HUB MOTORCYCLE CO., 258 Columbus av.

EASIEST TERMS on motorcycles and bicycles. WILSON BROS., Scollay sq.; open evenings.

Business Opportunities.

BACK BAY LODGING HOUSE
DEATH of wife compels owner to sacrifice beautifully furnished and profitable house. THOMAS MILAN, 233 W. Newton st.

FOR SALE—BROOKLINE.
GROCERY AND PROVISION STORE—New stock of groceries and first-class fixtures. MR. J. HUGHES, 225 Cypress st., Brookline.

FIRST CLASS furniture, house, bargain, for sale, 15 rooms, all brass beds, rent $50, lease 4½ years. I am going to Greece; come at once. 1507 Wash. st., city.

FOR SALE—Up-to-date plumbing and heating business. For particulars see A. M. KEIGHLEY, 4 Sunny av., Lawrence, Mass.

FOR SALE—80 shares American Voting Machine stock, $50 cash. Address S. H., 59 East Elm st., Greenwich, Ct.

WANTED—Railroad rate clerk with $1,000 to invest in permanent position with Traffic Service Bureau. R 183, Boston American.

DAIRY LUNCH for sale doing good business, good reason for selling. K 170, Boston American.

Store Fixtures for Sale.

GROCERS', MARKETS, RESTAURANTS
NEW sectional refrigerators and fixtures in stock; our 2d hand ½ price; small dealers buy of us and sell to you; buy here and save money; on easy payments; established 30 years.
Get the Benefit of Our Long Experience
Whitman Co. SULLIVAN SQUARE

Typewriters.

COMMERCIAL TYPEWRITER EXCHANGE—Machines of every description; Quality Best; Prices Lowest. 70-72 Devonshire st.; repairing.

RELIABLE TYPEWRITERS, $10 up, $5 cash, balance monthly; rentals, $1 up; repairs. THE OFFICE APPLIANCE CO., 191 Devonshire st.

Sewing Machines.

GOING west; have $60 Singer, good as new, $5. Apply 220A Somerville av., Somerville.

CLEARANCE sale of 50 used machines; all makes; Singers $4 up. 225 Dudley; tel. Rox. 4697-M.

Printing.

1,000 BUSINESS CARDS, 69c; lowest prices, letterheads, statements, envelopes. "HEFFERNAN," 21 Bromfield st.; Main 4727-J.

1,000 BUSINESS CARDS, 75c; 1,000 circulars $1.00. R. BRIEF PRESS, 41 Leverett st., Boston.

Heating and Cooking.

PARLOR, kitchen and gas stoves; make your price, one or all. 103 Jefferson av., Everett.

SOFT STOVE LINING—Fits all stoves and ranges, price 35c. BAKER & CO., 22 Portland st.

Refrigerators.

Thwaites | Store refrigerators, ice cream cabinets; terms. 340 Main st., Everett. Tel.

Furniture.

WILL exchange antique solid mahogany table for carpet or rug; unusual bargain. 5 Columbus sq.

Hearings.

COMMONWEALTH OF MASSACHUSETTS—State House, Boston, Jan. 13, 1916. The Committee on Mercantile Affairs will give a hearing to parties interested in H. 148, for the establishment of a State clinical standard thermometer; H. 152, that the purpose of the Milton Convalescent Home may be enlarged, at Room 426, State House, on Tuesday, Jan. 18th, at 10:30 A. M. CHAS. W. ELDREDGE, Chairman. JAMES E. PHELAN, Clerk of the Committee.

Pianos and Musical Instruments.

CHAS. S. NORRIS
181 PIANO WAREROOMS
TREMONT ST., BOSTON
"The Joy of Having Music in the Home."
This picture tells the story:
The Autopiano
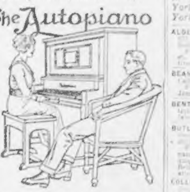
If you have an idle piano—will be glad to take it in exchange for a player-piano; then you can play and enjoy the full pleasure of music. It means that the world's music in opera, hymns, dance music and popular airs can be yours if you say the word. The instrument can be played by hand in the ordinary way or by inserting a roll of music which we furnish FREE of charge; therefore, no training in music is necessary.
OUR CO-OPERATIVE PLAYER PIANO CLUB SAVES YOU MORE THAN $150
By joining our club you pay only the "co-operative plan" price—we'll make a liberal allowance for your piano—and the balance in cash or monthly payments. You receive the Player-Piano at once with a stool or bench and music; freight paid to destination.
Send for illustrated catalogue and membership details of this wonderful plan at once, or call at our warerooms, 181 Tremont st., Boston.
Chas. S. Norris Co-operative Player-Piano Club
181 Tremont Street, Boston.
Please send illustrated catalogue with full particulars of your Club.
Name ....
Street ....
Town ....

JANUARY PIANO SALE
J. P. COLLINS
Roxbury Piano Storage Salesroom Co.
I would rather sell 100 pianos at $1 apiece profit than sell one piano at $100 profit. Big sales and small profits have brought success to me.
Bargains in the World's Best Uprights—some new—some used a little and some used more.

Haynes	$165	Voss	$ 10
Chickering	55	Weber	75
88-Note Int. Player	225	Huntington	90
Trull & Sons	250	Rinaldo	90
Chickering	90	Behning	50
Mason & Hamlin	125	H. F. Miller	85
Emerson	75	Hallet & Davis	65
Frederick	175	Krakauer	175
McPhail	65	Ivers & Pond	90
Huntington	120	Steinway	125
Pease	275	Stieff	135
Steinway	90	Everett	105

As Low as $5 Down, $1 a Week
We take in trade anything of value you have in exchange for piano.
Roxbury Piano Storage Salesroom Co.
2418 WASHINGTON ST.,
ROXBURY.
On the ground floor; don't look for glaring signs—look for the number, 2418.

$1 DOWN, $1 WEEK.
PIANOS from $50 up; renting, $1 a week. BROOKS, 18 Boylston st.; take elevator.

EMERSON upright, large full scale upright piano, thoroughly repaired in our Chickering factory, regular price $325. Will sell for $165. An excellent bargain. CHICKERING WAREROOMS, 169 Tremont st.

HALLET & DAVIS upright, has been put in thorough shape. Sells when new for $375. Will sell today for $175. $5 will send piano home. CHICKERING WAREROOMS, 169 Tremont st.

HAINES & COMPANY, fancy walnut carved case. Piano in excellent shape. We will sell for $180. Terms $5 down and $5 a month. CHICKERING WAREROOMS, 169 Tremont st.

MASON & HAMLIN. Regular price $550. We are offering today for $290. $10 will send this wonderful bargain home. CHICKERING WAREROOMS, 169 Tremont st.

CHICKERING upright, regular price $550. Has been thoroughly rebuilt with new action and strings, and is new throughout. We will sell at the extremely low price of $295. Terms $10 down and $10 a month. CHICKERING WAREROOMS, 169 Tremont st.

NILES upright, fancy walnut case, piano in excellent shape. Sells when new for $350. Will sell today for $125. Terms $5 down, $5 a month. CHICKERING WAREROOMS, 169 Tremont st.

WE HAVE a Chickering parlor grand, overstrung scale, that has been thoroughly rebuilt at our Chickering factory and in tone is equal to new. This piano sells for $1,000, and we are offering it today for $450. $10 will send this instrument home. CHICKERING WAREROOMS, 169 Tremont st.

WE HAVE a large Chickering upright piano, thoroughly rebuilt. All parts that were worn have been replaced by new. In fact, the piano is new inside. This piano sells when new for $600. We are offering today for $295. $10 will send this piano home. CHICKERING WAREROOMS, 169 Tremont st.

CHICKERING square piano, carved legs, in excellent shape, will sell for $35. $5 will send this piano home. Free delivery anywhere within twenty miles of Boston. CHICKERING FACTORY, 791 Tremont st. Ask for Mr. Dinsmore.

CHICKERING square piano, in the best of condition; will sell for $40. $5 will send this piano home. Free delivery anywhere within twenty miles of Boston. CHICKERING FACTORY, 791 Tremont st. Ask for Mr. Dinsmore.

ONE McPHAIL square piano, $35. $5 will send this piano home. Free delivery anywhere within twenty miles of Boston. CHICKERING FACTORY, 791 Tremont st. Ask for Mr. Dinsmore.

ONE MILLER square piano, $40. $5 will send this piano home. Free delivery anywhere within twenty miles of Boston. CHICKERING FACTORY, 791 Tremont st. Ask for Mr. Dinsmore.

CHICKERING square piano, carved legs, full scale, in excellent shape; will sell for $50. $5 will send it home. Free delivery anywhere within twenty miles of Boston. CHICKERING FACTORY, 791 Tremont st. Ask for Mr. Dinsmore.

WISH TO STORE my player piano with music in private family where it will be used carefully; state how long you can keep it and if on first floor. R 287, Boston American.

TALKING MACHINES and records of every description bought, sold, rented, exchanged; many bargains. ROSEN'S, 3 School st. (up 1 flight).

NICE CHICKERING upright, $95. DURRELL PIANO CO., 2306 Washington st., Roxbury.

Music.

PIANOS TUNED, $1
WORK GUARANTEED. PROFESSOR HALL, expert tuner, 185 Huntington av., Boston; phone 3117-W Back Bay; 25 years' exp., Chickering, Steinway, Hallet & Davis; expert repairing, felting, stringing; go anywhere; examine piano free.

GENTLEMAN piano teacher will give lessons at 50c; beginners or advanced. N 167, Boston American.

RAGTIME in 10-20 lessons; send for free booklet. UNITED SCHOOL, 39 Huntington av., rm. 205.

Legal and Public Notices.

JUSTICE PEACE, NOTARY
ALBERT COREY—ALWAYS HOME.
Advice free. Phone Oxford 5494-J. 44 Cortes st. Opposite 210 Columbus av., corner Berkeley st.

JUSTICE PEACE, NOTARY; always home; advice free. Tel. Ox. 1275. G. M. YOUNG, 1098 Washington st., near Dover st. L station.

JUSTICE OF THE PEACE, BARRETT, 43 Tremont st., R. 403; open eve.; advice free; tel. 579 Hay.

Patents.

C. S. GOODING Mechanical Engineer Registered Attorney
REMOVED TO 27 SCHOOL ST.
PATENTS Formerly 28 SCHOOL ST. BOSTON

Lawyers.

ALLEN'S LAW OFFICE, 38 SCHOOL ST. SPECIALIST in conducting marriage troubles and all other cases very quietly, in all States; advice free, letter or personally. Room 21, Main 136.

DEATHS.

Death Notices may be telephoned to the Boston American until 10:30 a. m. daily, or until 7:30 Saturday night for the Sunday American—ask for Main 5180. When so ordered, they will be repeated without extra charge in the New York American, New York Journal and the German New York paper—Deutsches Journal.

ALDEN—In Winthrop, Jan. 14, at his residence, [illegible] Frederick T. Alden, in his 69th year.
Funeral from the Unitarian Church, Hermon st., Winthrop Centre, Sunday, at 1 p. m. Relatives and friends invited to attend.

BEAN—In Watertown, Jan. 13, Nellie G. Bean (nee Callahan).
Funeral from the residence of her aunt, Mrs. James C. Howe, 20 Union st.

BENT—At the Free Home for Consumptives, 428 Quincy st., Dorchester, Charles Bent, 53 yrs., late of Everett, Mass.

BUTLER—In this city, Jan. 14, Agnes, beloved daughter of Edward T. and Mary Butler (nee [illegible]).
Funeral from her parents' residence, 125 Putnam st., Monday, Jan. 17, at 8:15 a. m. Requiem mass at Sacred Heart Church at 9 o'clock. Relatives and friends are respectfully invited to attend.

COLLINS—In Melrose, Jan. 13, Dennis Collins, 78 [illegible] Melrose.

CONNOR—In Cambridge, Jan. 14, John, beloved husband of Kate Connor (nee Lyons). Relatives and friends invited to attend funeral from his late home, 8 Mellen st., Monday, Jan. 17, at 8:15 a. m. Solemn high mass of requiem at St. Paul's Church at 10 o'clock.

CONROY—In South Boston, Jan. 14, Mary, beloved child of Mary (nee McDonough) and the late Patrick Conroy.
Funeral from her mother's residence, 88 A st., Sunday, Jan. 16, at 2 p. m. Relatives and friends invited to attend.

CRAWFORD — In this city, Jan. 13, Edward Turner, son of Mr. and Mrs. George E. Crawford, 15 yrs. 7 mos.
Funeral from the Unitarian Church, Rockland, Saturday, Jan. 15, at 2 p. m.

DOHERTY—In Charlestown, Jan. 14, Margaret (nee Farrell), beloved wife of Roger Doherty.
Funeral from her late residence, 47 Park st., Monday, Jan. 17, at 8:30 a. m. Solemn requiem high mass at St. Mary's Church at 9 o'clock. Relatives and friends are respectfully invited.

DOWNEY—In Roxbury, Jan. 14, Patrick J., beloved husband of Bridget Downey (nee Fay).
Funeral from his late residence, 33 Calumet st., Monday, Jan. 17, at 8 a. m. Solemn high mass of requiem at Mission Church at 9 o'clock. Attendance of relatives and friends requested.

EASTMAN—In West Roxbury, Jan. 13, at her residence, 19 Pleasant st., Rosamond F., wife of Joseph H. Eastman, formerly of Roxbury.
Funeral services at the Waterman Chapel, 2328 Washington st., Roxbury, Sunday, Jan. 16, at 4:00 p. m. Relatives and friends invited to attend.

EMERY—In Bangor, Me., Jan. 13, Harriett G., widow of Hiram Emery.

FALLON—In Charlestown, Jan. 13, Richard, beloved son of Joseph F. and Mary E. Fallon (nee Geswell), 2 yrs. 4 mos. 8 ds.
Funeral from parents' residence, 12 Monument st., Sunday, Jan. 16, at 2 o'clock. Relatives and friends respectfully invited.

FARDY—In Hyde Park, Readville District, Jan. 13, Kate, widow of William Fardy.
Funeral from her late residence, 75 Readville st.

FINIGAN—In Jamaica Plain, Jan. 13, Catherine (nee Mackenzie), beloved wife of Peter W. Finigan, and mother of ex-Alderman Fred A. Finigan.
Funeral from her late residence, 213 Chestnut av., Sunday, Jan. 16, at 12:45 p. m. Services at Our Lady of Lourdes' Church at 1:30 o'clock. Relatives and friends invited to attend. Taunton papers please copy.

GRIFFIN—In South Boston, Jan. 12, Mary A., beloved daughter of Ellen (nee Fitzgerald) and the late John Griffin.
Funeral from her late residence, 602 Dorchester av., Monday, Jan. 17, at 8:15 a. m. Solemn mass of requiem at St. Monica's Church at 9 o'clock. Relatives and friends invited to attend.

McGRATH—In Charlestown, Jan. 14, Lillian F., beloved daughter of Mary (nee Downey) and the late Michael McGrath.
Funeral from her late residence, 52 Corey st., Monday, Jan. 17, at 8:30 a. m. High mass of requiem at St. Catherine's Church at 9 o'clock. Relatives and friends invited to attend.

MURPHY—In Roxbury, Jan. 14, Captain Timothy, husband of the late Johanna Murphy.
Funeral from his late residence, 19 Cobden st., Monday, Jan. 17, at 9:30 a. m. Solemn high mass of requiem at St. Joseph's Church at 10 o'clock. New York and San Francisco newspapers please copy.

MURRAY — In East Boston, Jan. 12, Reta M., beloved child of Thomas and Josephine Murray (nee Shea), 18 mos.
Funeral from her parents' residence, 333 Chelsea st., Saturday, Jan. 15, at 2 p. m. Relatives and friends are respectfully invited to attend.

O'NEIL—In Roxbury, Jan. 14, Margaret (nee McCarthy), wife of the late Patrick O'Neil.
Funeral from the residence of her daughter, Mrs. James Reynolds, 66 Burrill st., Roxbury, Sunday, Jan. 16, at 1:15 p. m. Services at St. Patrick's Church, Dudley st., at 1:30 p. m. Funeral mass Monday, at 8 o'clock. Relatives and friends kindly invited.

OTTE—In Brighton, Mass., Jan. 13, at his residence, 124 Tremont st., Thomas G. Otte, in his [illegible] year.
Funeral services at the chapel, Mt. Hope Cemetery, Sunday, Jan. 16, at 2:30 p. m. Relatives and friends invited to attend.

PORTERFIELD—In Everett, Jan. 12, Eleanor L., wife of Thomas A. Porterfield.
Funeral services at her late residence, 34 Baker road, Sunday, Jan. 16, at 2 p. m.

QUINN—In South Boston, Jan. 14, Thomas H. Quinn, at residence, 1322 Columbia rd.

ROBERTS—In Brookline, Jan. 13, Emily J., widow of Charles T. Roberts, 86 yrs.
Funeral services private. Gloucester, Mass., papers please copy.

SAUNDERS—In Somerville, Jan. 13, Frederick J. Saunders, 65 yrs.
Services at his late residence, 24 Powder House terrace, Somerville, Sunday, Jan. 16, at 2 o'clock.

SLAMIN—In Jamaica Plain, Jan. 14, Catherine, widow of James Slamin (nee Doherty).
Funeral from the residence of her daughter, Mrs. John C. Rathbone, 3 Wyman st., Monday, Jan. 17, at 8:30 a. m. Requiem mass at the Blessed Sacrament Church at 9 o'clock. Relatives and friends are invited. Burial at Natick.

WALSH—In South Boston, Jan. 13, Margaret, beloved child of Patrick and Julia (Donahue) Walsh.
Funeral from parents' residence, 157 B st., Saturday, Jan. 15, at 2 p. m. Relatives and friends invited to attend.

WELT—In Melrose, Jan. 13, Frank Leslie Welt, in his 53d year.
Knight Templar services will be held at his late residence, 31 Malvern st., Melrose, Sunday, Jan. 16, at 2 p. m.

FIFTY-SEVENTH YEAR
J. S. Waterman & Sons
Incorporated
UNDERTAKERS
2326 and 2328 Washington Street
Adjoining Dudley St. Elevated Station.
Funeral, Cemetery, Cremation and Transfer Arrangements.
CHAPEL. Extensive salesrooms.
Complete equipment for city and out-of-town service.
Automobile Hearses.
FRANK S. WATERMAN, President.
JOSEPH S. WATERMAN, Vice-Pres.
FRANK S. WATERMAN, JR.
TELEPHONES ROXBURY 72-73-74.
Marconi Telegraph and Cable Address "Undertaker Boston."

Lost and Found.

LOST—In Waban last Tuesday, a Scottish terrier, 5 months old, will answer to the name of "[illegible]"; a liberal reward for its return to D. F. APPLETON, 192 Beethoven av., Waban; tel. 497 Newton South.

LOST—On Chestnut Hill car, between Audubon rd. and Chestnut st., a chased gold bracelet, set with six sapphires. Finder notify Brookline 5344. Reward.

LOST—Gold bracelet, wrist watch between Massachusetts av. and Exeter st., Friday afternoon. Please return to MRS. I. FROTHINGHAM, 395 Marlboro st.; receive reward.

LOST—Pocketbook containing money, on car between Allston and Central sq., Cambridge; reward. M. C. DOHERTY, 14 Easton st., Allston, Mass.

LOST—From automobile, a storage battery with wooden case. Return to JOSEPH BURNS, Fenway Garage, [illegible] st., and receive reward.

LOST—Jan. 11, Irish terrier, collar marked [illegible]; reward. H. B. LAMONT, 11 [illegible] st., West Medford.

LOST—Vicinity of Cornhill, small green stone beetle; $5 reward. H. W. B., 275 Tremont st., Newton.

LOST—A purse containing sum of money. Please return to Transfer Desk, JORDAN, MARSH CO.

Found by the Police.

POINTS—Six [illegible] points.
BASKETS (1)—Four bakers' baskets.
DOG—Brindle and white Boston bull dog, collar marked "L. B. Schafer, Newton, Mass., Lic. No. 455, 1915."
CHAIN—An automobile tire chain.
RUBBERS—23 prs. of store rubbers, all sizes.
METER—A water meter mkd. "Trident."
SLED—A child's sled.
PRUNES, ETC.—11 boxes of prunes and 7 boxes of canned salmon.

Adoption.

WANTED—For adoption, American child, 4 years old. M 359, Boston American.

An efficient preparation for war can alone secure peace.—JOHN ADAMS

TRUTH, JUSTICE **BOSTON AMERICAN EDITORIAL PAGE** PUBLIC SERVICE

Saturday, January 15, 1916

Save Old Ironsides and Keep Her Where Everybody Can See Her

IT is reported that the frigate Constitution, known to every schoolboy as Old Ironsides, is rotting away through the neglect of our national government. An appropriation by Congress of $150,000 is needed to save the old ship.

She did billions of dollars' worth of service to the people of this country in the last war with Great Britain. She maintained the honor of our flag on the seas in a war with Great Britain which grew out of conditions which exist today. Her stout timbers and tall spars, grown in American forests, hewn by American hands, her lines designed by American shipbuilders, her cannon aimed by American gunners, and her whole ship fought in true American spirit, met no match in any British warship of equal size.

For more than a century she has been the pride of the American people, the symbol of the great maritime interests and power which we once possessed and which every true American longs to regain. The preservation of this ship, in order that Americans may view and recall to their minds its glorious history and their country's great past, will be worth one hundred fold its cost in the better citizenship which it will promote.

A cold-blooded, unsentimental man can figure a profit in the preservation of this noble, old ship from the material advantage to a nation which is found in an increased patriotism of its citizens. The man of imagination and sentiment needs no such argument. He feels it instinctively.

Let us preserve Old Ironsides and let us put it on land near the water in some public park, where its preservation can be complete and where everybody can see it. Let us put it where the greatest crowds throng and where it may inspire the greatest numbers.

Once a cold-blooded official proposed to scrap Old Ironsides, and Oliver Wendell Holmes, our great New England son, wrote a poem which aroused our people to save the ship. It is a poem which most of us know because it is in our school books. We ought to read it often. Here it is again:

OLD IRONSIDES

Ay, tear her tattered ensign down!
Long has it waved on high,
And many an eye has danced to see
That banner in the sky;
Beneath it rung the battle shout,
And burst the cannon's roar;
The meteor of the ocean air
Shall sweep the clouds no more.

Her deck, once red with heroes' blood,
Where knelt the vanquished foe,
When winds were hurrying o'er the flood
And waves were white below,
No more shall feel the victor's tread,
Or know the conquered knee;
The harpies of the shore shall pluck
The eagle of the sea!

O, better that her shattered hulk
Should sink beneath the wave;
Her thunders shook the mighty deep,
And there should be her grave.
Nail to the mast her holy flag,
Set every threadbare sail,
And give her to the god of storms,
The lightning and the gale!

Why Government Should Build and Equip the American Navy

THE AMERICAN'S statements in criticism of our ships and ammunition have been based upon facts. Those facts will be placed before Congress in full detail, and all that we have said will be substantiated.

Now let us take up the constructive side of this question. What must be done to put our navy in first-class condition to defend our country?

In the first place, all new ships should be built in Government yards. We must eliminate private corporate interests in building ships not of the best possible type for battle, but in building ships of the best possible type for dividends.

In the next place we should build not only four first-class battleships each year, but the accompanying quota of battle cruisers, scouting cruisers, torpedo destroyers, submarines, dirigibles, aeroplanes and supply ships which the best naval practice dictates.

It is nonsense to build battleships without building the auxiliaries without which battleships are practically useless.

Then this Congress should raise the number of enlisted men to a point where the ships can be fully manned.

We know of nothing sillier than a navy of ships without enough sailors to man the ships. And that is the present condition of the American navy.

Upon these matters Congress should take only the advice of practical seamen—of such sailors as Admiral Dewey and his colleagues.

The absurdity of landsmen like Kitchin and Daniels overriding the professional advice of our trained naval officers would be ludicrous if it were not so dangerous.

We believe that no other nation under the sun would put its naval preparation and even the actual command of its navy in the hands of a country newspaper proprietor and a country lawyer.

The thing would be absolutely unbelievable if we had not become accustomed to just such folly through years of like folly.

We train our officers to know their business. Then let them attend to it.

We have Government yards equipped to build warships. Then let them do it.

That is the constructive policy of the AMERICAN—the navy to be built in Government naval yards under the advice and supervision of Government naval officers.

HOWSON LOTT

Copyright, 1916, by International News Service.

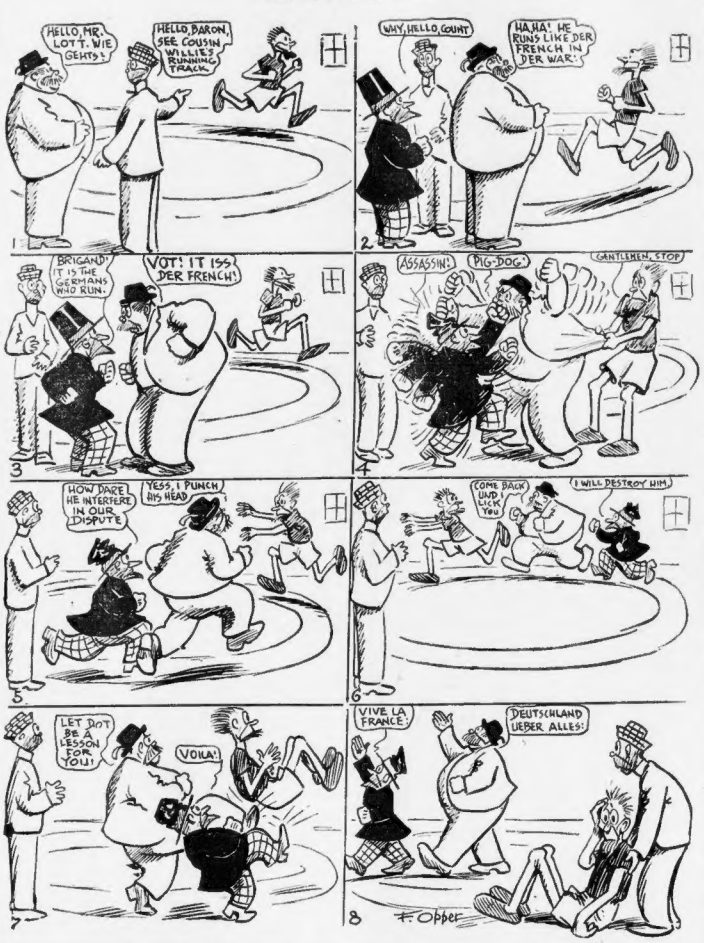

Why Winter Causes Skin Troubles

By Woods Hutchinson, M. D.

The World's Best Known Writer on Medical Subjects.

PART TWO

THE process, in fact, may be seen magnified fifty fold in the familiar "chapping" or cracking of the skin in Wintertime. Only in this case the cracks going deeper produce pain and burning, which either cover up the itching or render it less noticeable.

The remedy for this after-the-bath itchiness is simple enough in principle, that is, to check this undue leaching of its natural oil out of the skin; but this is not always as easy as it sounds.

In some cases, not taking the bath quite so hot or cutting short the period of blissful soaking and parboiling is sufficient. In others, it is due to impurities in the water.

In other cases the main trouble is in an insufficient supply of the natural lubricant in the skin, and in that case rubbing the skin with some pure and harmless cold cream, particularly of the "vanishing"—that is to say, made with milk curds—varieties. Almost any intelligent physician or board of health will furnish you with the formula for a pure and inexpensive cold cream, which you can either prepare yourself or have made up at the drug store.

The reason why these attacks of irritation, either spontaneous or after the bath, are more likely to occur in the changeable weather of the Fall and early Winter or during severe storms with wind and cold in the Winter, is twofold.

First and most important, the first effect of cold is to shrink up and contract the dense mesh of blood vessels in the skin, capable of holding nearly a third of all the blood in our body, so as to drive their contained blood into the vital organs of the body to keep them warm and diminish the loss of heat from our surface.

The moment that this is done the action of the sweat glands drops to almost nothing, and as their most important product is this natural skin cream, the surface layers of the skin are almost cut off from their supply and become dry and wrinkled and cracked.

As soon as we have got hardened to the cold its tonic effect upon the heart and blood vessels and upon the appetite has had time to get in its work and the blood comes rushing back to the skin again, not in quite such large amounts as before, but enough to make it feel warm and comfortable, and, as we say, we "don't feel the cold."

A little attention at times of changeable weather, either just after the bath or just before retiring, rubbing with cold cream or dusting with some light talcum ("French chalk," soapstone) and starch powder will tide us over and add very much to our comfort.

More Truth Than Poetry

By James J. Montague

Another Atrocity

William J. Bryan loudly protested against being haled from Miami, at his own expense, to testify in a New York lawsuit in which he had no interest whatever.

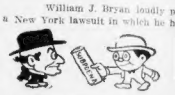

HAVE Noted Statesmen no more rights
Than men composed of common clay?
Must dazzling Diplomatic Lights
Do just as captious Judges say?
Do statutes, made for you and me,
Apply to the Distinguished Great—
To gentlemen who used to be
Directors of affairs of state?
Can courts drag Bryan here and there
And nick him for the railroad fare?

ENOUGH that William should be haled
A thousand miles to testify,
On pain of being rudely jailed
If he neglected to comply.
Enough to force him to submit
To an unkind tribunal's power,
Upon a wooden chair to sit
And talk—for nothing—for an hour.
But worst of all the law's offences,
It frisked him for the full expenses.

NO wonder that a yell of pain
Arises from his outraged throat.
The fare is eighteen bucks by train
One way—and hardly less by boat.
Compute the loss of words and time—
And both to William J. mean peff—
And estimate the heinous crime
That's been committed on yourself.
'Twas more than poor old Bill could bear—
To stick him with that railroad fare!

"A Man, His Wife and the Other Woman"

The Trial at Providence, a Correspondent on the Spot Advises Us, Is Not a Story But a Sermon. We Have Asked the Gentleman to Preach It. His Report, with the Accompanying Illustrations, Will Fill at Least One Page of New England's Greatest Sunday Newspaper.

The sober-minded young man whom the Sunday AMERICAN sent to Providence, for what is called a "feature" story on the Mohr case, called us last night on the telephone.

"See here," said the sober-minded one, "I find no great excitement in Providence over this trial. There have been no 'mobs fighting for admission to the Court House.'"

"Very well," we said, "tell us about that in your story. If Providence is indifferent to this great drama, and the tragedy, tell us THAT."

"Providence isn't a village," said the sober-minded chap, "but a big city of, I should say, 300,000 people. Looks like Boston, to me. Everybody full of 'pep,' and the whole town as busy as a bee hive in the rush season."

"Tell us about THAT, too," we said.

"The Judge," said our friend in Providence, "strikes me as the fairest and the best-mannered I have ever seen in action. There is history in HIM, too."

"Tell us about THAT," we said.

"And this trial," the sober-minded chap continued, "will bring before the big league of publicity a negro lawyer, whose unpaid work here, on behalf of his client, is of such an impressive character that, if you have any prejudices, you soon forget them. There is local mystery in the fact that the twelve jurors come from little towns, none of them from Providence, Pawtucket, or Woonsocket, the three large cities of Providence County. Two little burgs are represented by two jurors apiece and, in an industrial county like this, four of the jurors are farmers!

"As for the case itself, I am impressed only with the SERMON there is in it. Married men should not go philandering. Girls ought not to go gallivanting around with other women's husbands. The Wife here is a pathetic little figure. The Other Woman is far from joyful. I do not envy either of them her outlook or her future. It ISN'T a story; it's a sermon."

We have advised our young friend to tell us about the Wife, the Other Woman, the trial, the jury, and Providence, as he SEES them. At this hour his story for the Sunday AMERICAN is coming in over the wire. We have read two sheets of it. It promises to be an UNUSUAL story. By this we do not mean that it is a particularly BRILLIANT story, only that it is "different." We are SURE it will be read with interest, not only in Mayor Gainer's city, but generally throughout New England.

The Sunday AMERICAN review of the first week of the Brown-Spellman-Mohr trial, a sermon on "The Man, His Wife and the Other Woman," will fill at least one page of New England's greatest Sunday newspaper. It will be illustrated by Sunday AMERICAN artists and photographers.

Thanks to the best news collecting agency in the civilized world, represented in every capital and in every other important city by trained correspondents of character and ability, the NEWS pages of the Sunday AMERICAN continue to print the important news of the world and print it FIRST. At this hour the insistent question before the American people and their leaders is—once more—the MEXICAN question.

We have—again—a Mexican "situation." Its development, solution or further unsettlement will be followed from hour to hour, and promptly reported by the daily AMERICAN and the Sunday AMERICAN.

Readers write to us to express their delight with recent improvement of type and illustration in the "dramatic magazine" section, and the "fiction, fashion and society" section of the Sunday AMERICAN. We are particularly proud of these sections. If you have not already done so, we wish you would tomorrow compare these sections in the Sunday AMERICAN with what is done by other Sunday newspapers along the same line.

The editorial in the Sunday AMERICAN should inform the men and please the women. The title of the editorial is "His Finished Work." The thought is this: "The inferior beings were created first—the fishes in the sea, the animals on the land, then Adam, better than the animals, and then Eve—better than Adam." This editorial should settle a great many domestic disputes. We hope it will. It MAY start some.

Concerning the War in Europe:

Mr. G. K. Chesterton, the noted English publicist, writes of the "Dangers of the Wrong Kind of Peace."

The Rev. R. J. Campbell, distinguished English clergyman, discusses the point of view of the pacifists and declares that Christ never forbade war, nor should Christians refuse the call to arms of their country.

The Editor of the London Nation is also a contributor to the Sunday AMERICAN. The longer the war lasts, HE says, the worse for Germany!

We also hear from Japan, Prof. Masao Kambe, of the Kyoto Imperial University, declaring that "military power is the only remedy for the insults now heaped on Japan by the white races."

In the dramatic section, we read of one young woman, now in Boston, who has been proposed to by 2,382 admirers! She keeps the count in a little book. Her picture is shown. See what YOU think of her. The photographs in this section are beautiful.

The fiction feature of the week is an O. Henry story, hitherto unpublished in book form, entitled "The Snow Man."

Among the several full-page features, in the Magazine Section, we stop to note "London's New Mystery." WHAT did Mlle. d'Herlys, the beautiful French actress, and Ted Sloan, the American jockey, do that made the British Government arrest them and ship them out of England? Illustrated.

A sufficiently wierd story is "Like Poe's Famous Mystery in the Rue Morgue." Why the French detectives think a vicious ape may have murdered the unfortunate Mlle. Marie Christophle.

In the unique comic section, "The Original Katzenjammer Kids," Mr. Opper's world-famous "Happy Hooligan," Mr. Swinnerton's funny little "Pickey," and Mr. George McManus's "Their Only Child."

By way of EXTRA good measure, "O, Love, What Crimes Are Committed in Thy Name!" by Mr. T. E. Powers.

This certainly IS a cold "spell." However, with the Sunday AMERICAN in hand, tomorrow, the day of rest will be a perfect day of delightful contentment.